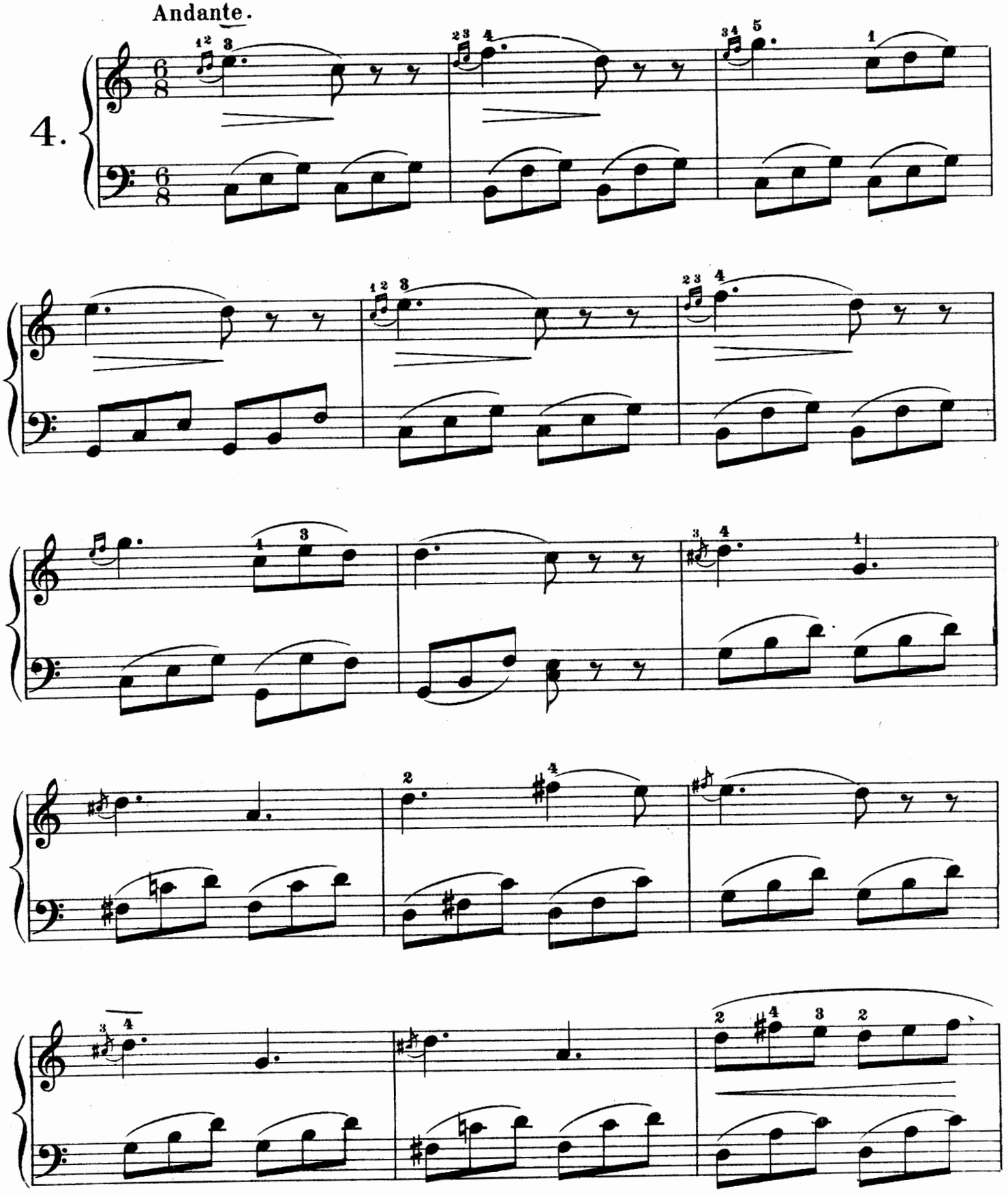
Andante.
4.

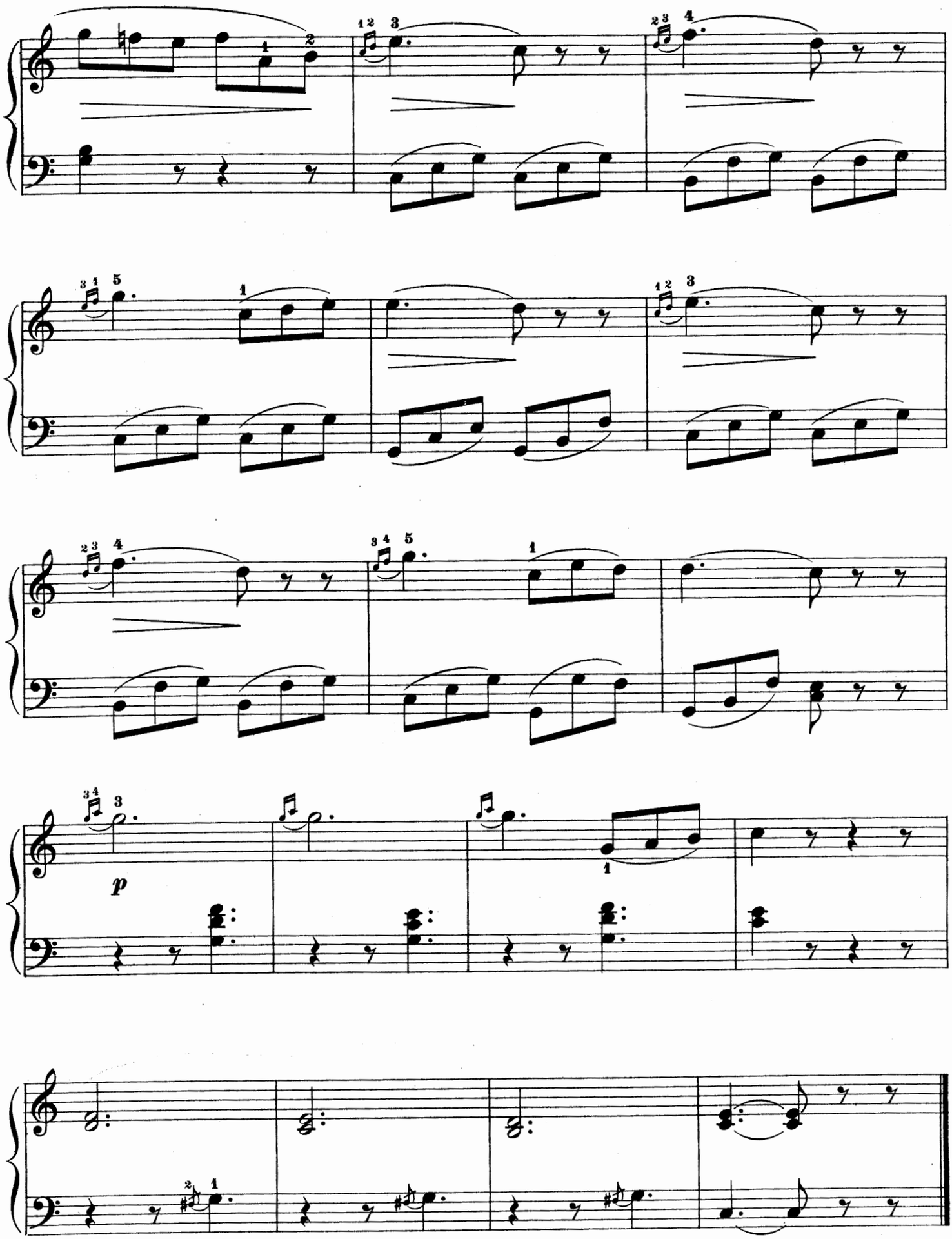
p