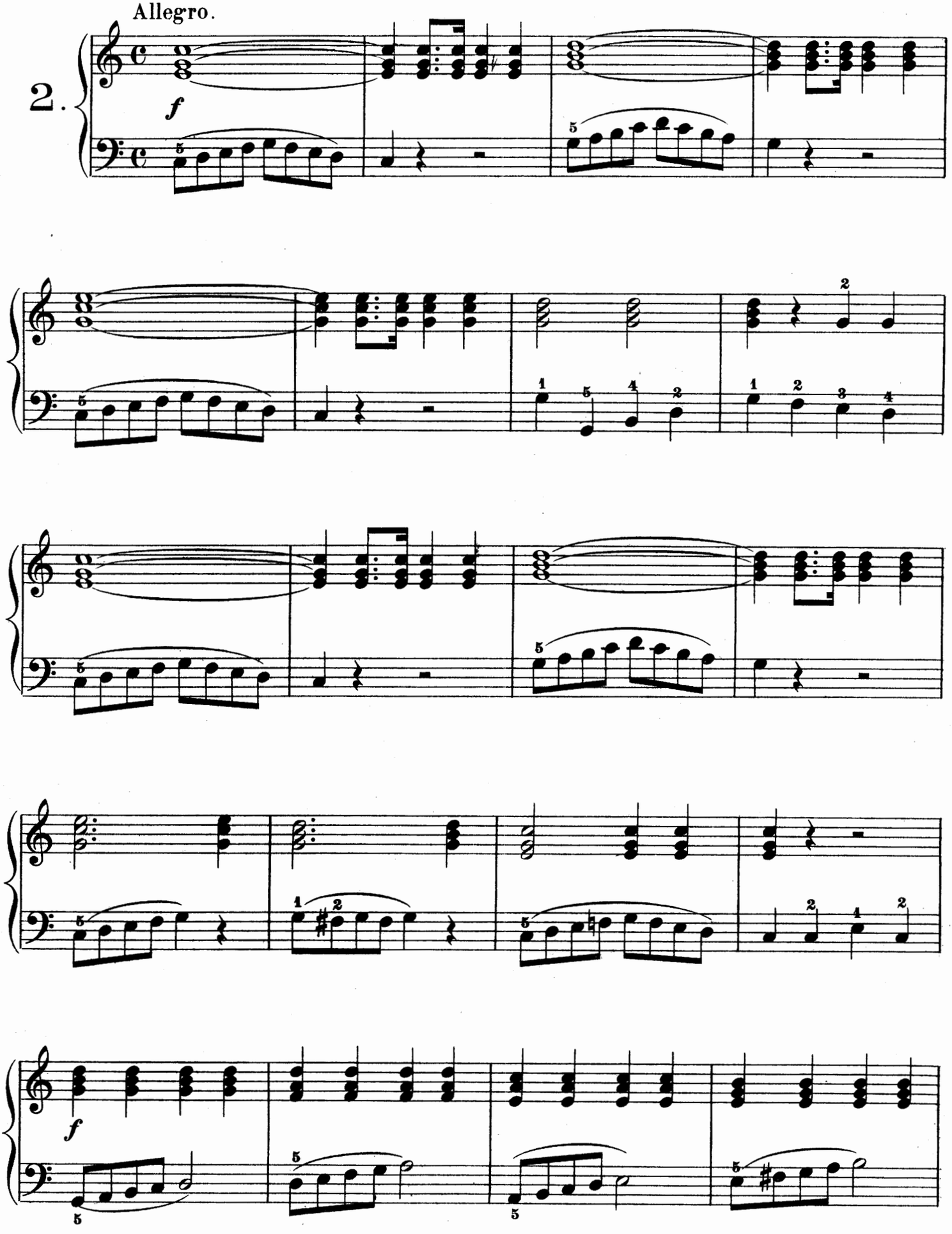
Allegro.
2.
f
f

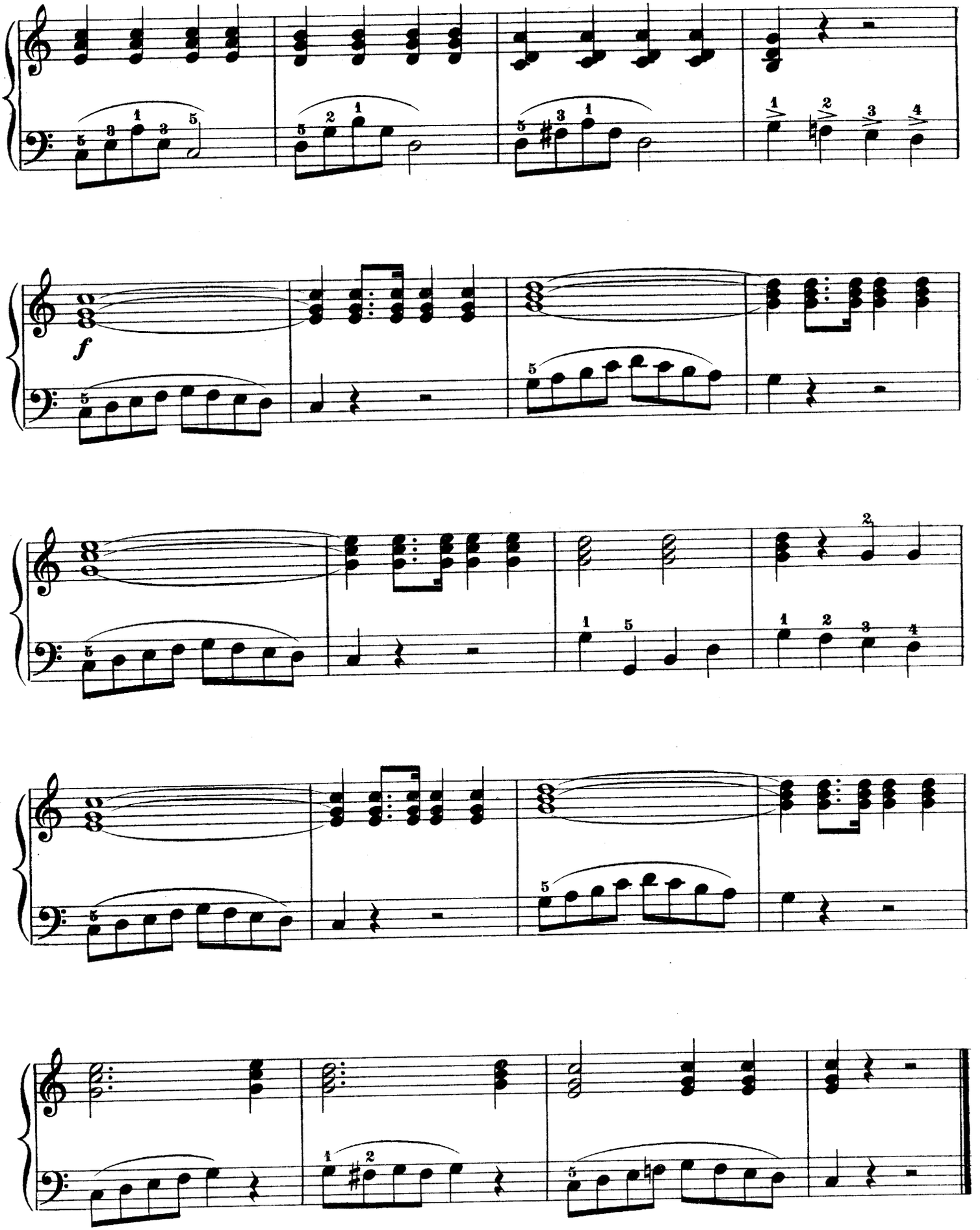
f