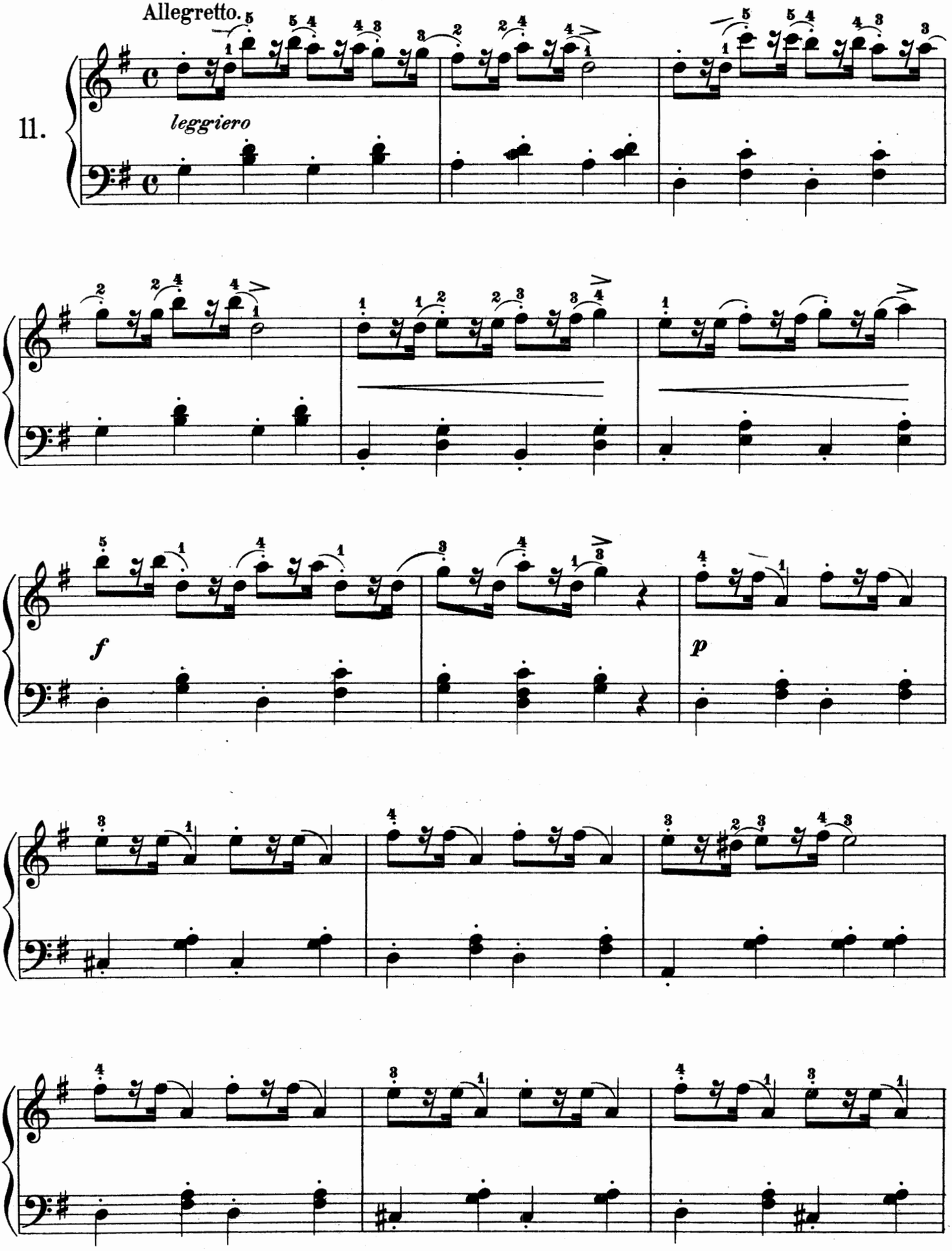
Allegretto.
11.
leggiero
f
p

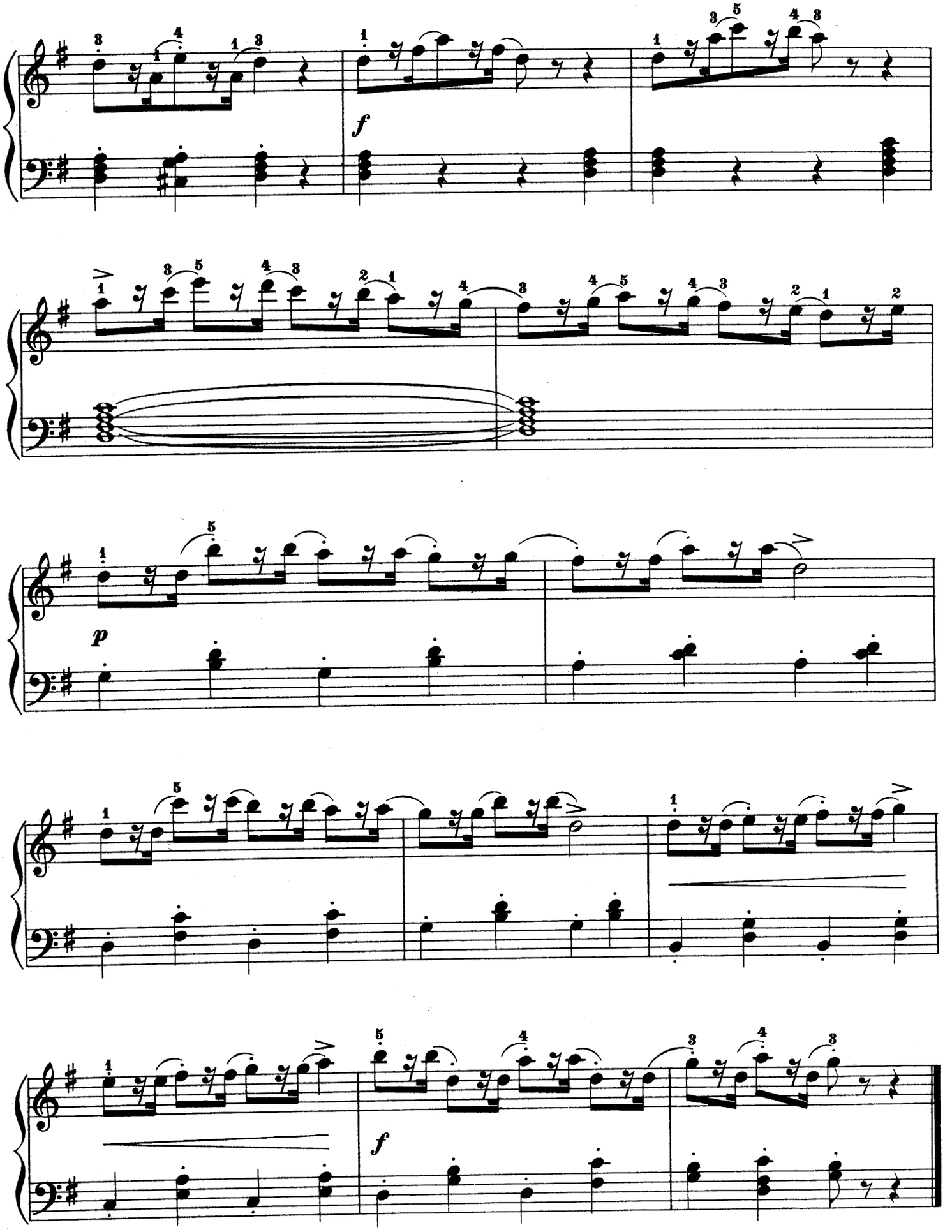
f
p
f