Twelve very easy and melodious Studies.

Allegro moderato.

L. STREABBOG. Op. 63.

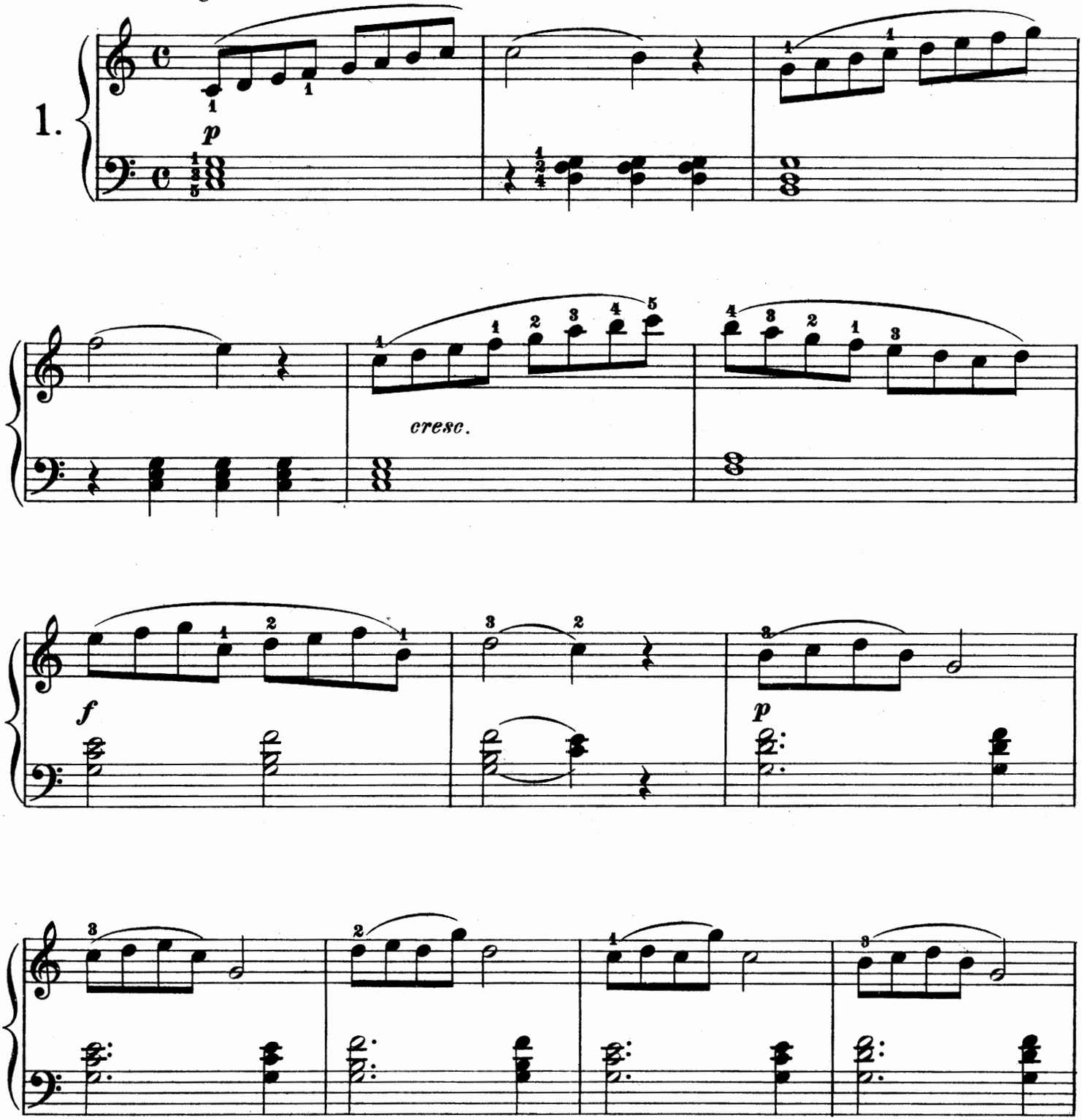

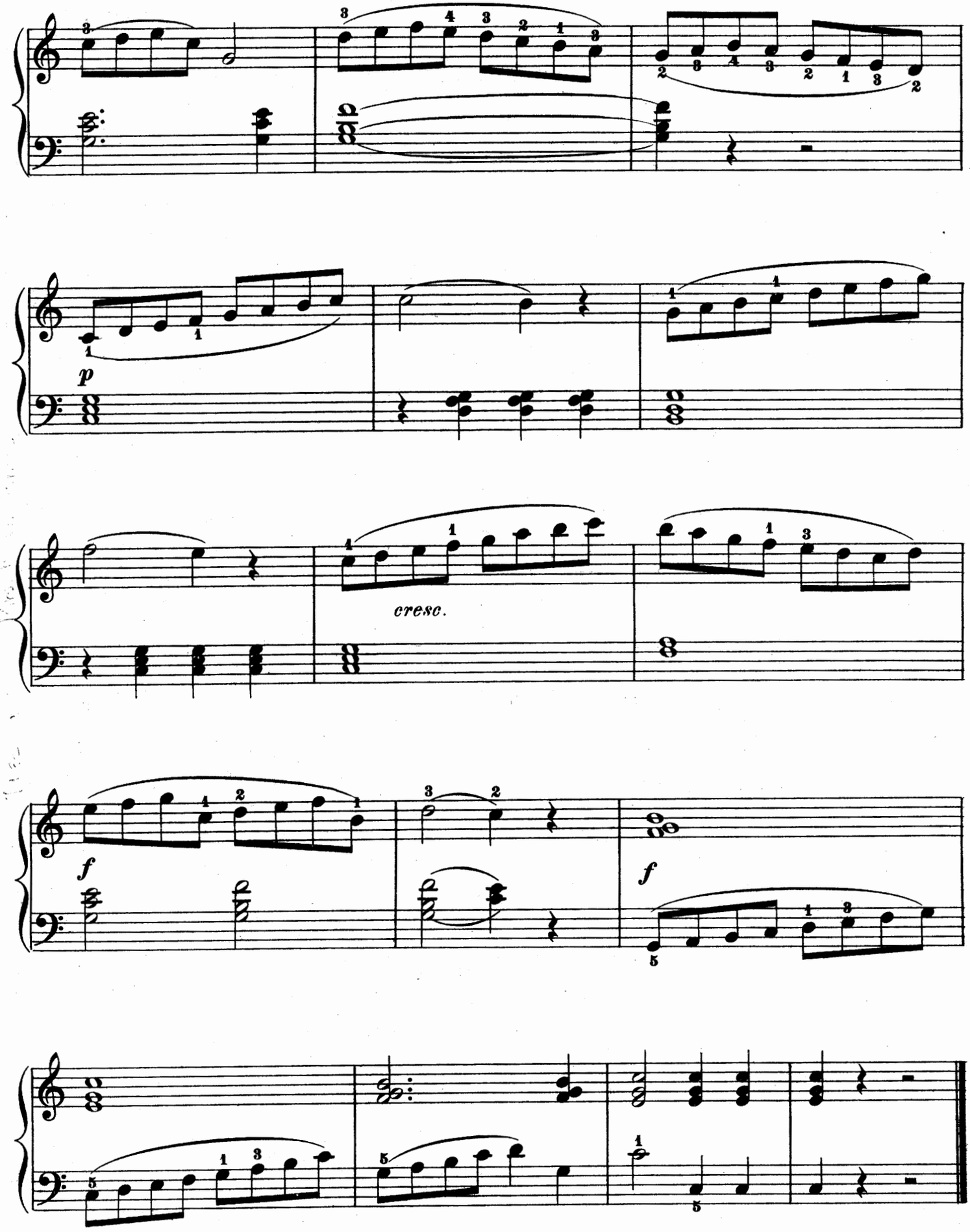
p
cresc.
f
f