Warum?

Langsam und zart.

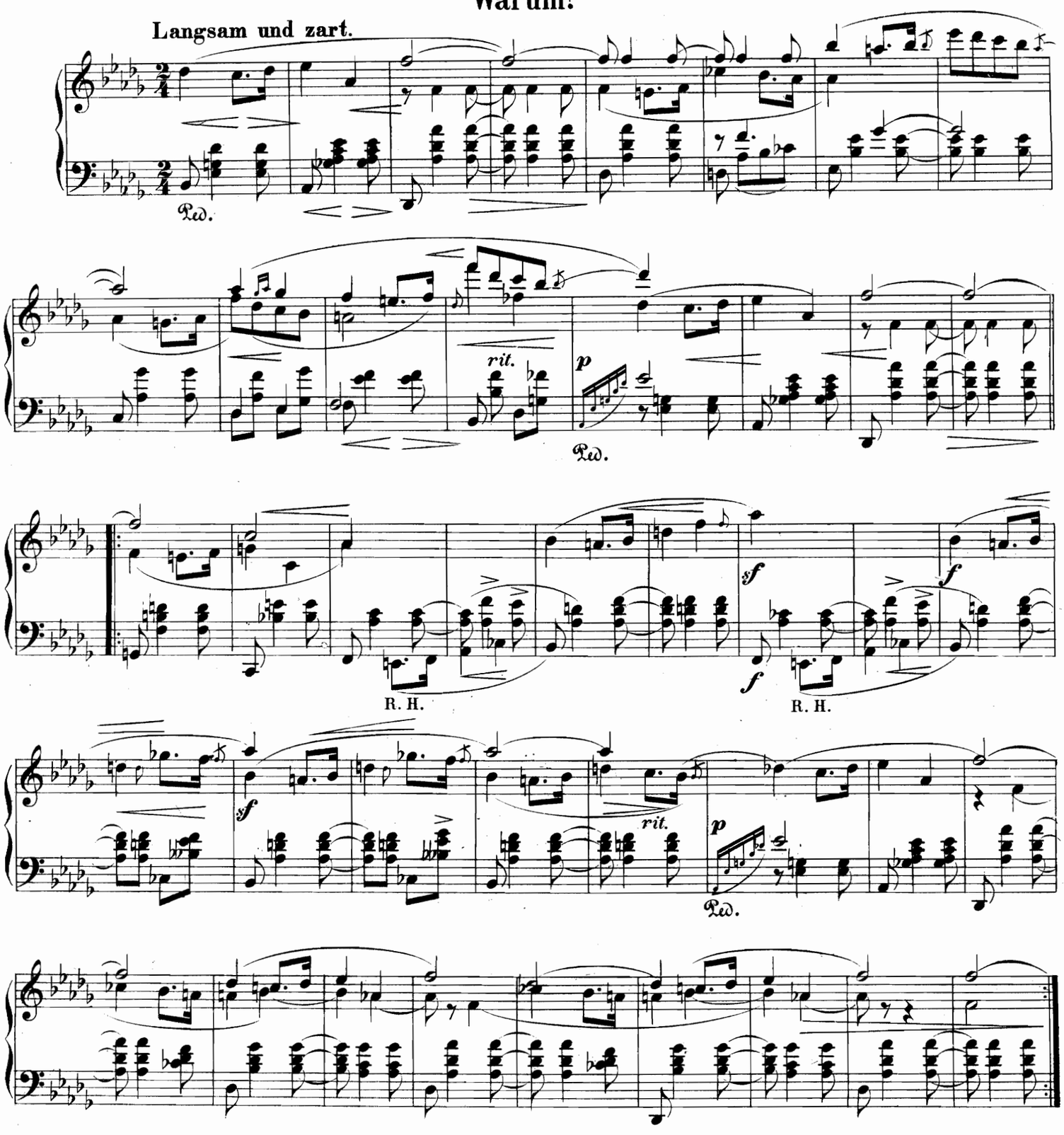

Grillen.

Mit Humor.

