„Weinlesezeit —
Fröhliche Zeit!“ —

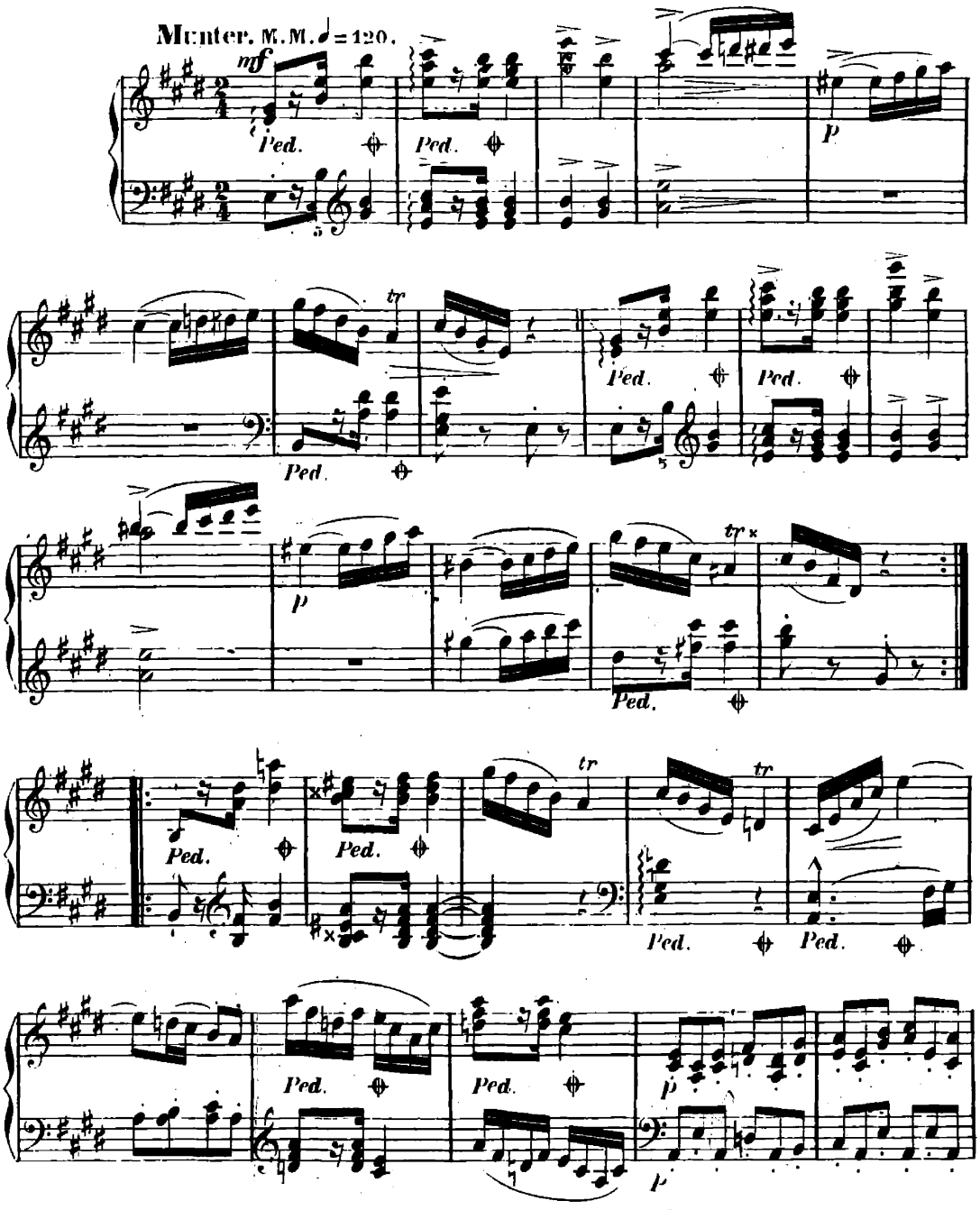

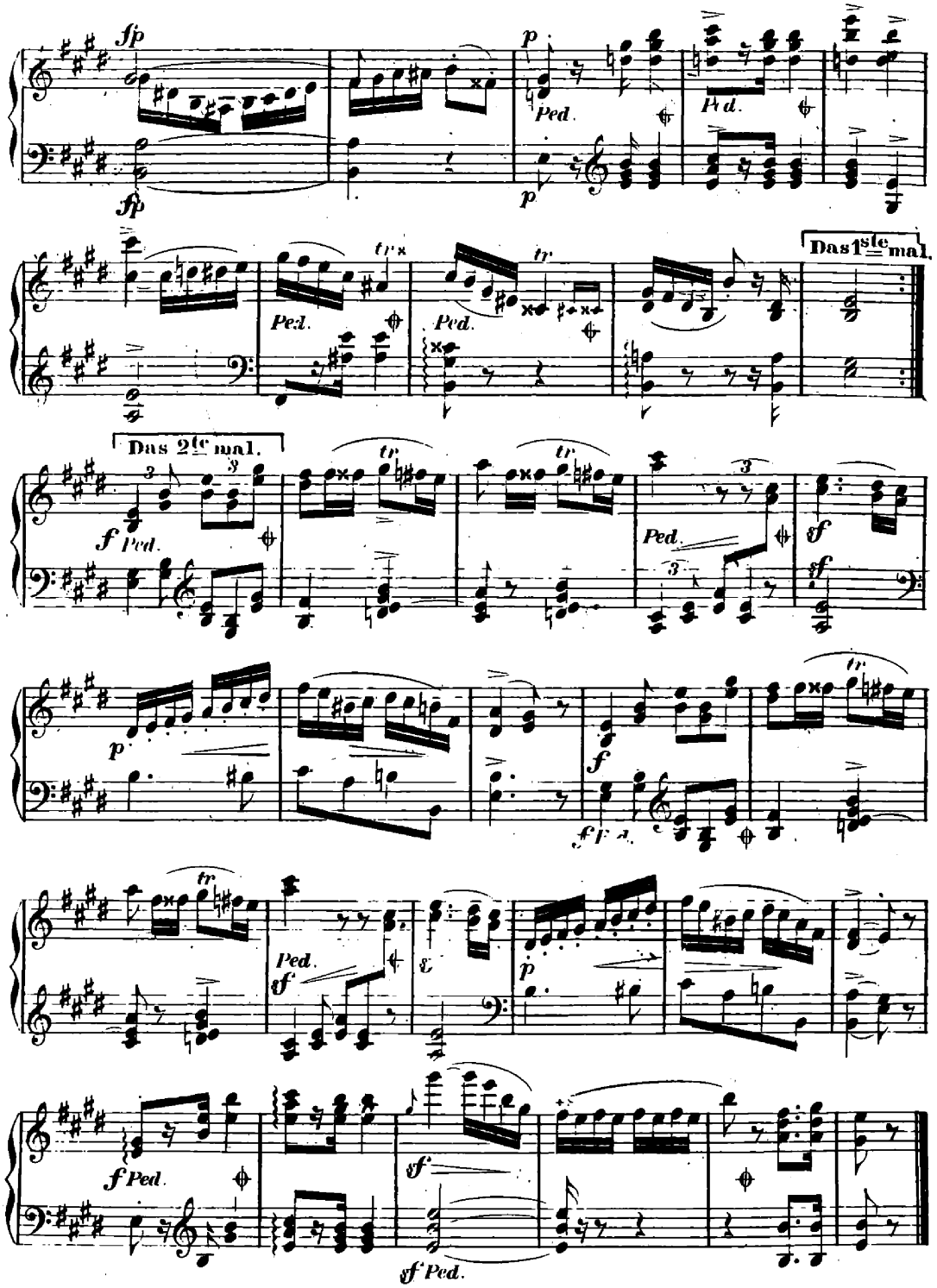
Das 1ste mal.
Das 2te mal.