RUNDGESANG.

Mässig. Sehr gebunden zu spielen. M. M. ♩. = 72.

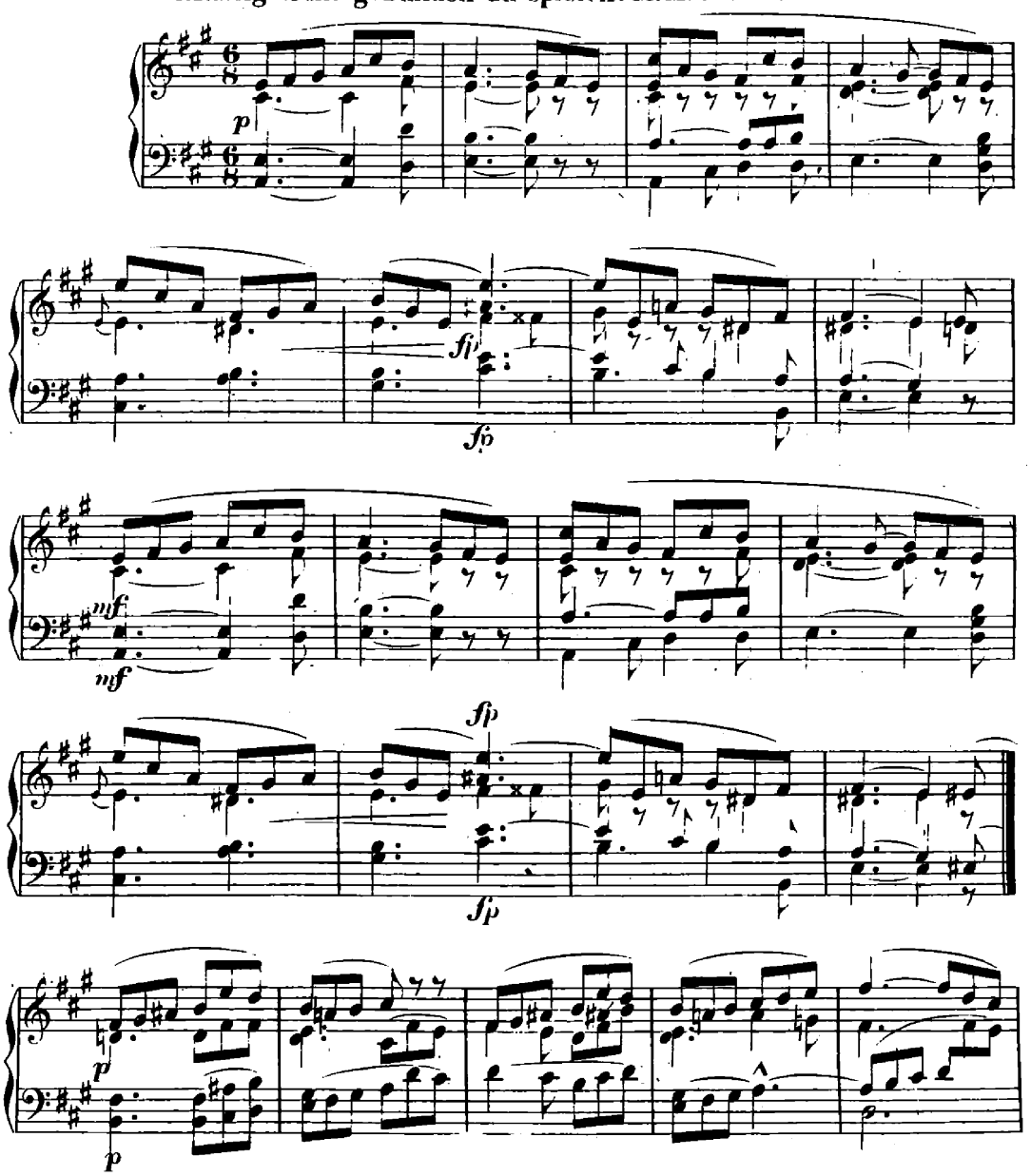

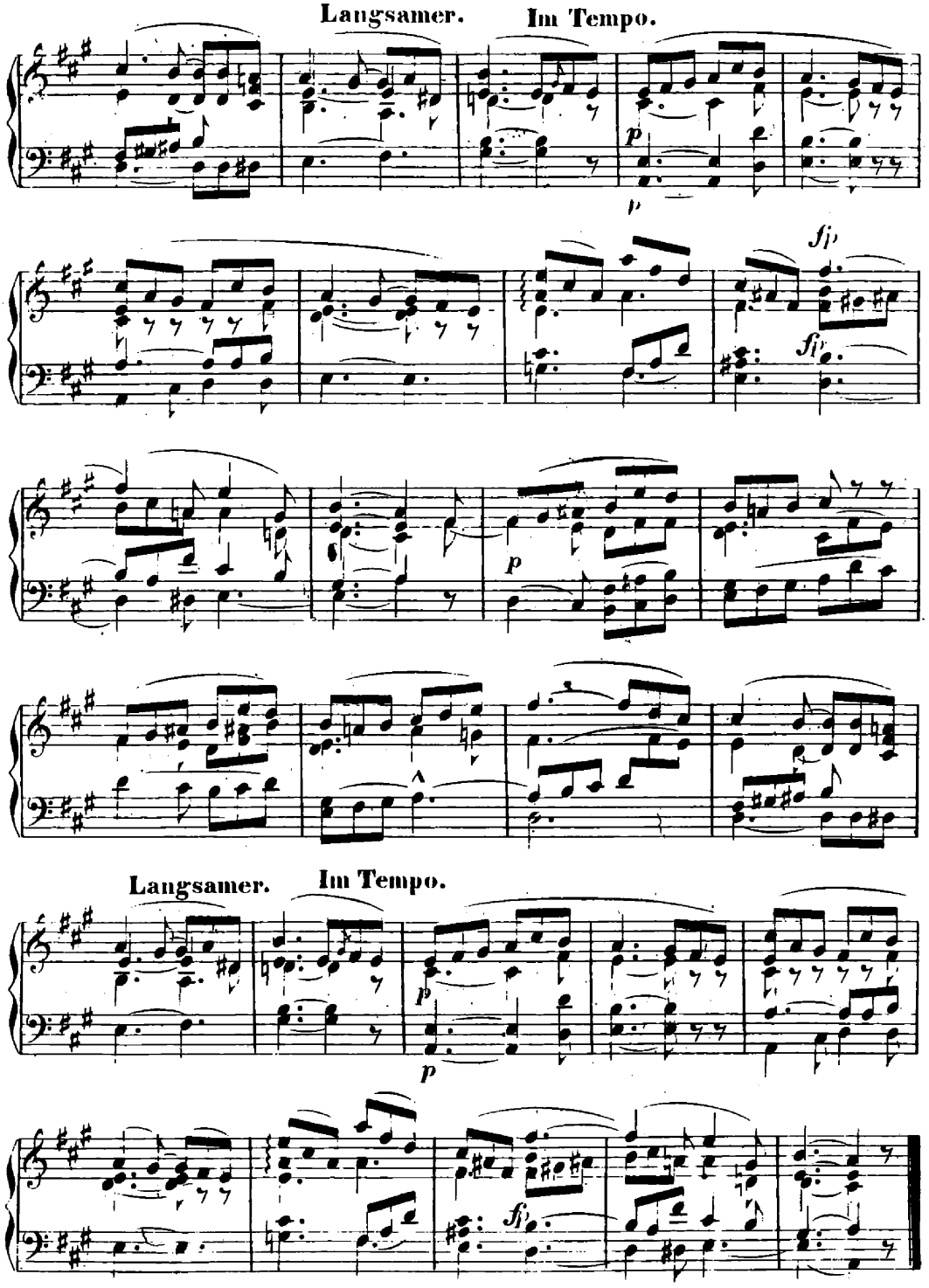
Langsamer.
Im Tempo.
p
fp
fp
p
Langsamer.
Im Tempo.
p
p
fp