KLEINE FUGE.

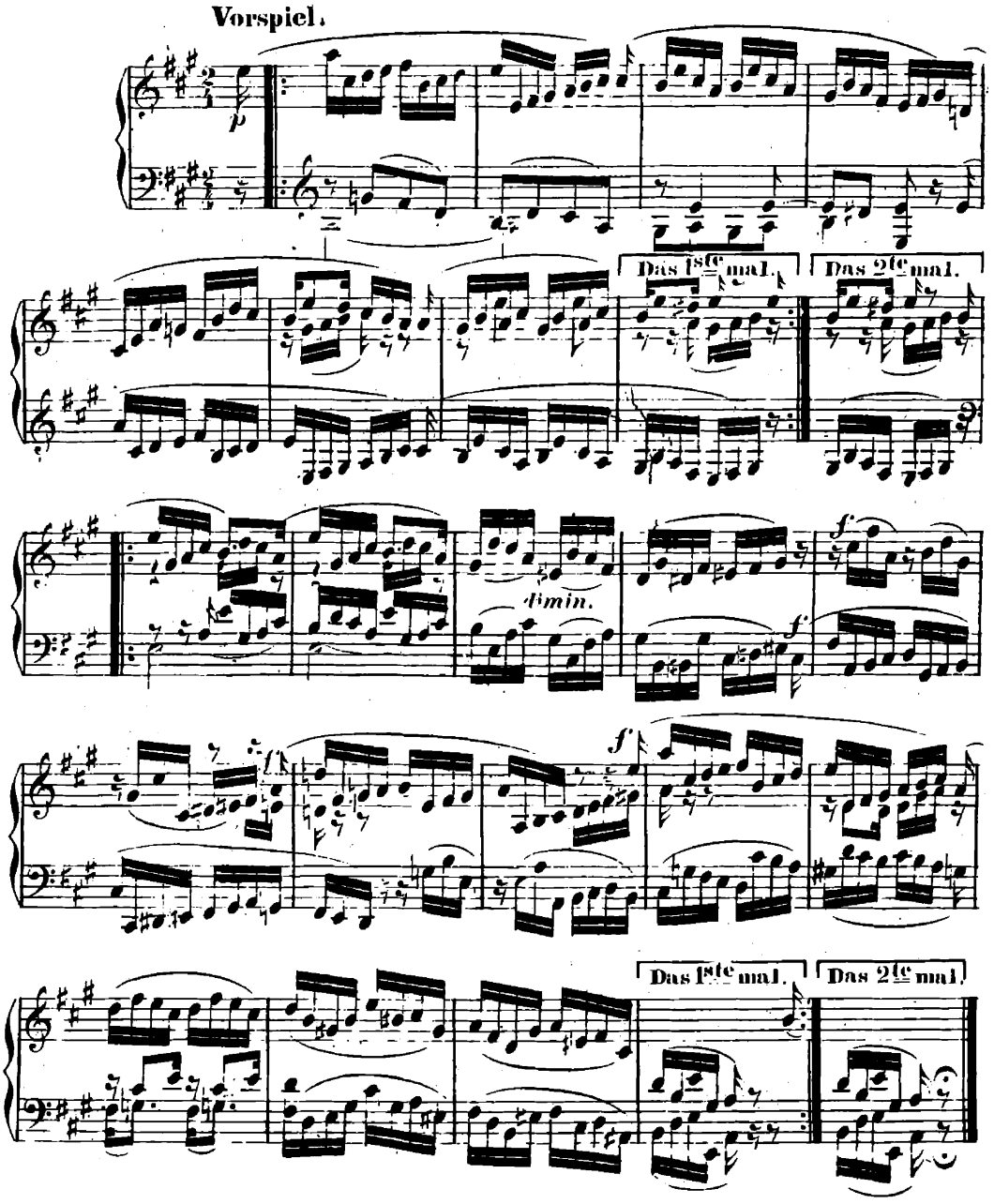
Vorspiel.
p
Das 1ste mal.
Das 2te mal.
dimin.
f
f
f
Das 1ste mal.
Das 2te mal.

Fuge. Lebhaft, doch nicht zu schnell.

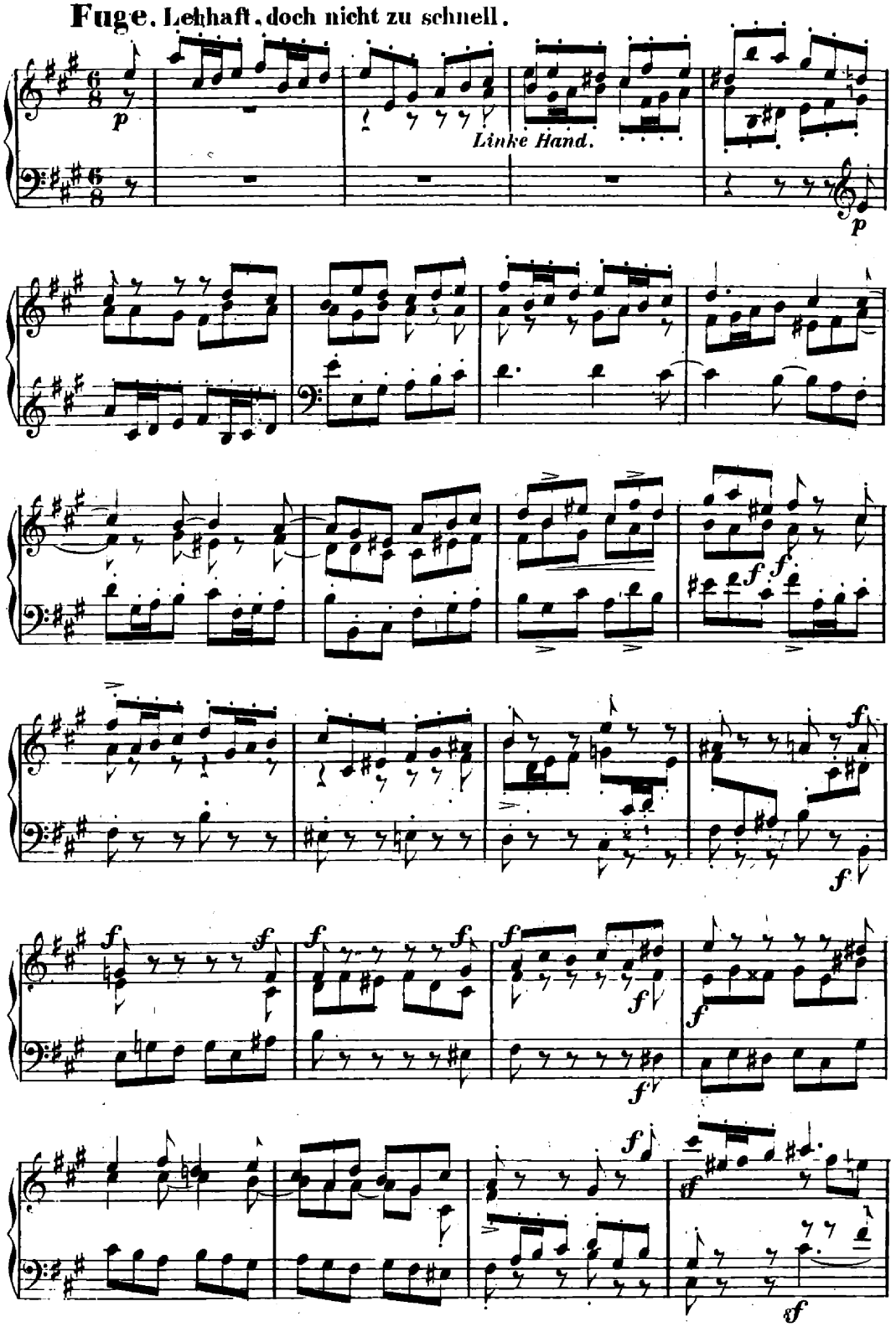
p
Linke Hand.
p
f
f
f

