In der Nacht.

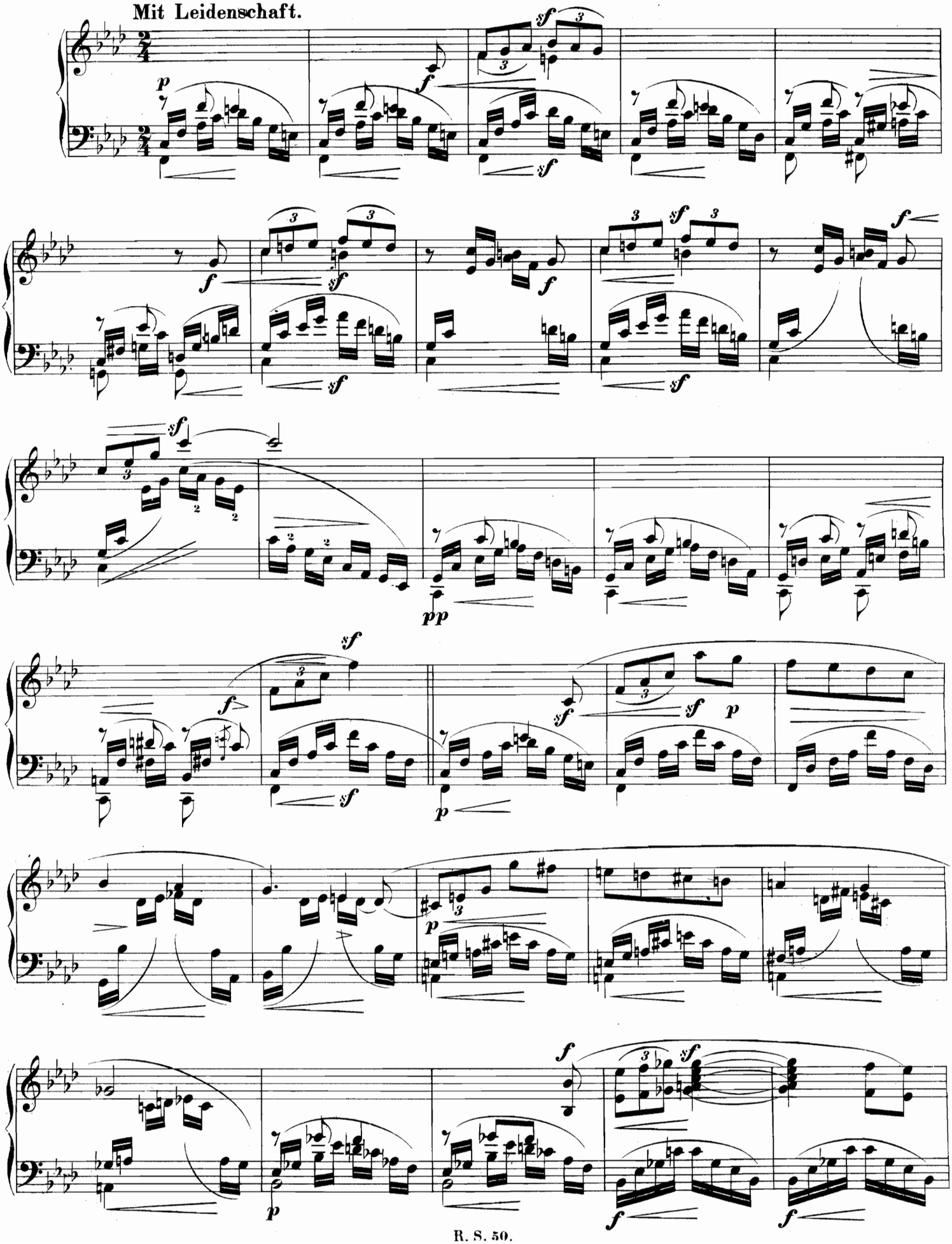

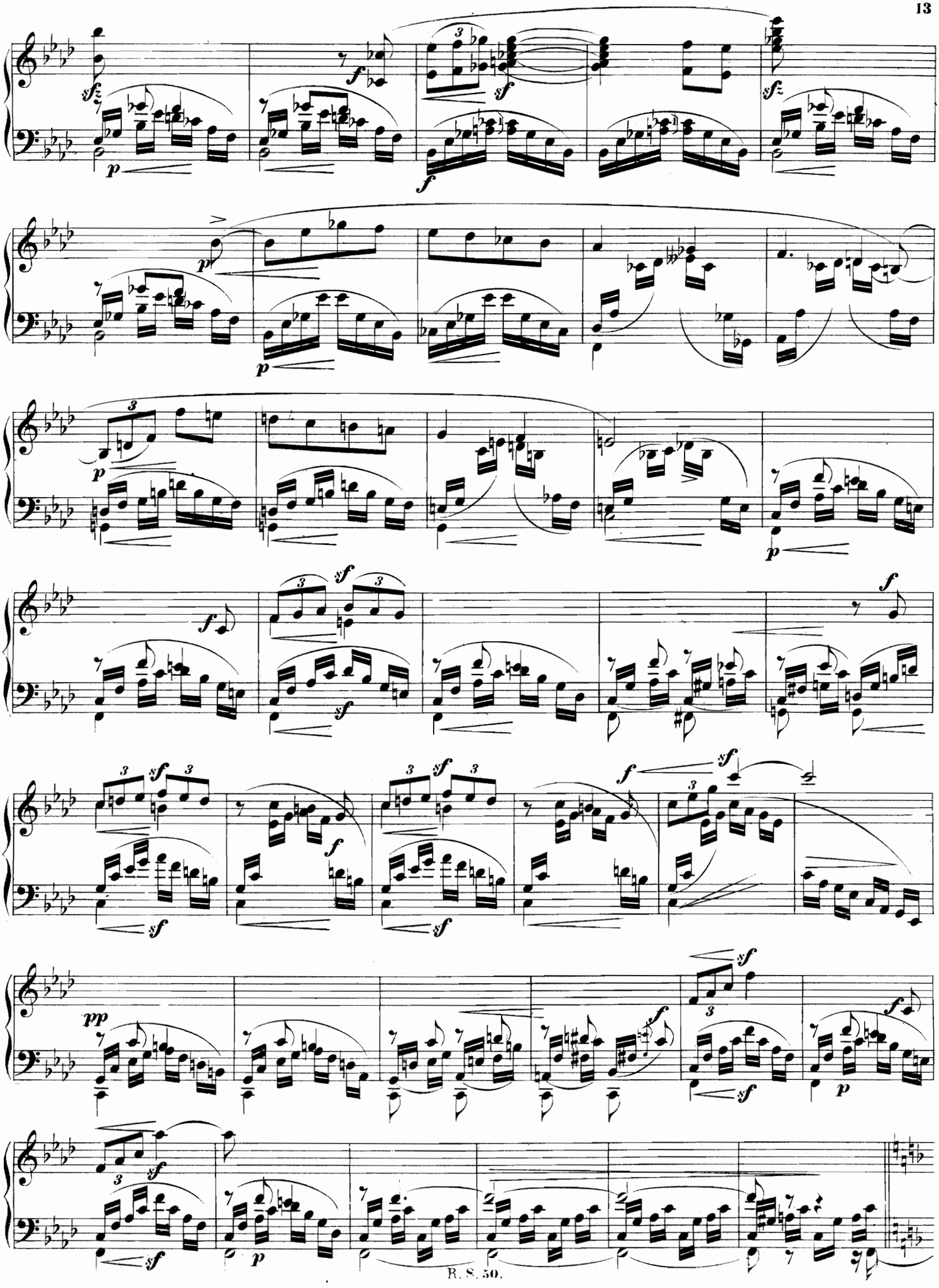

Etwas langsamer.

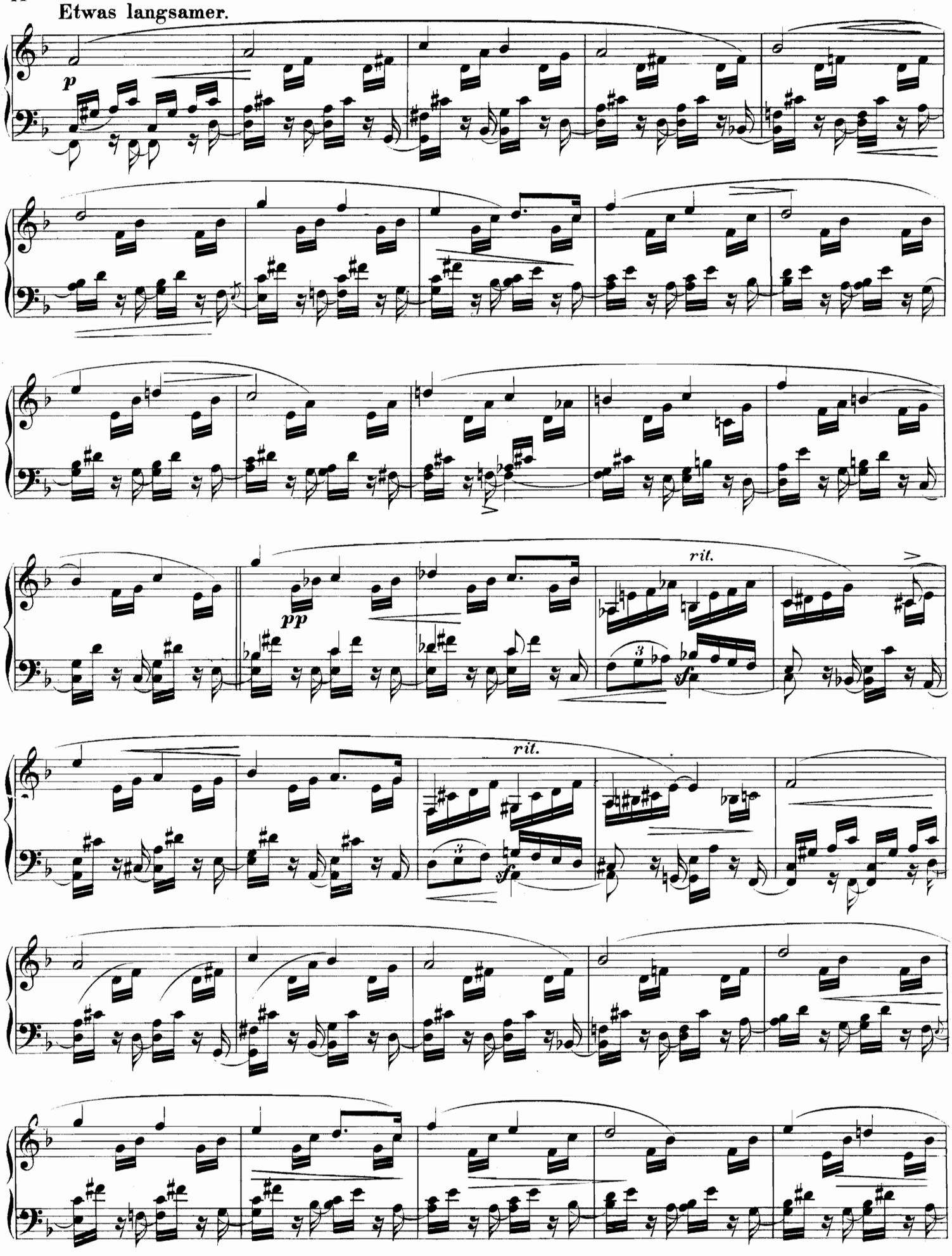

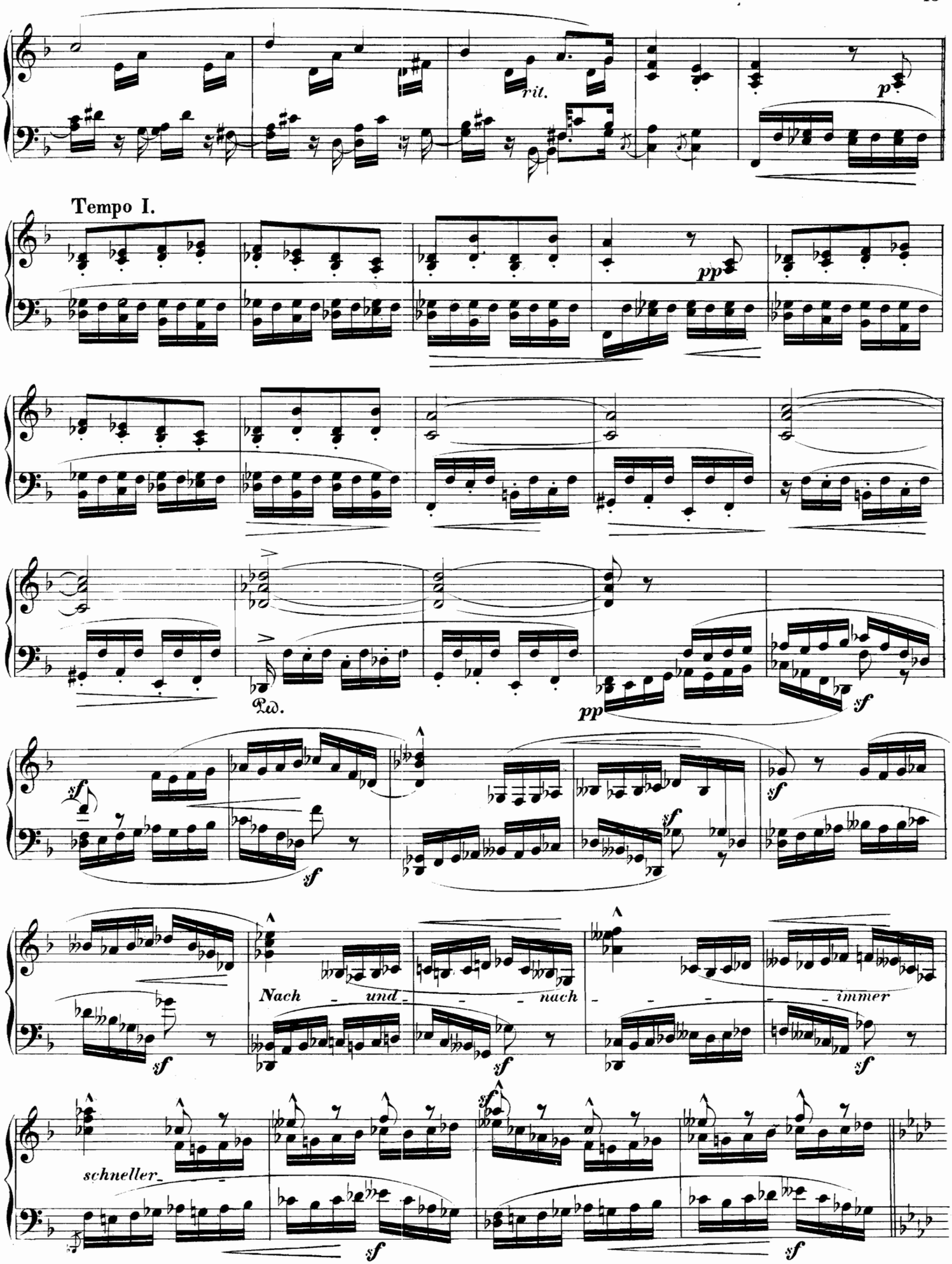
rit.
p
Tempo I.
pp
Ped.
pp
sf
sf
sf
sf
sf
Nach und nach immer
sf
sf
schneller
sf
sf
sf

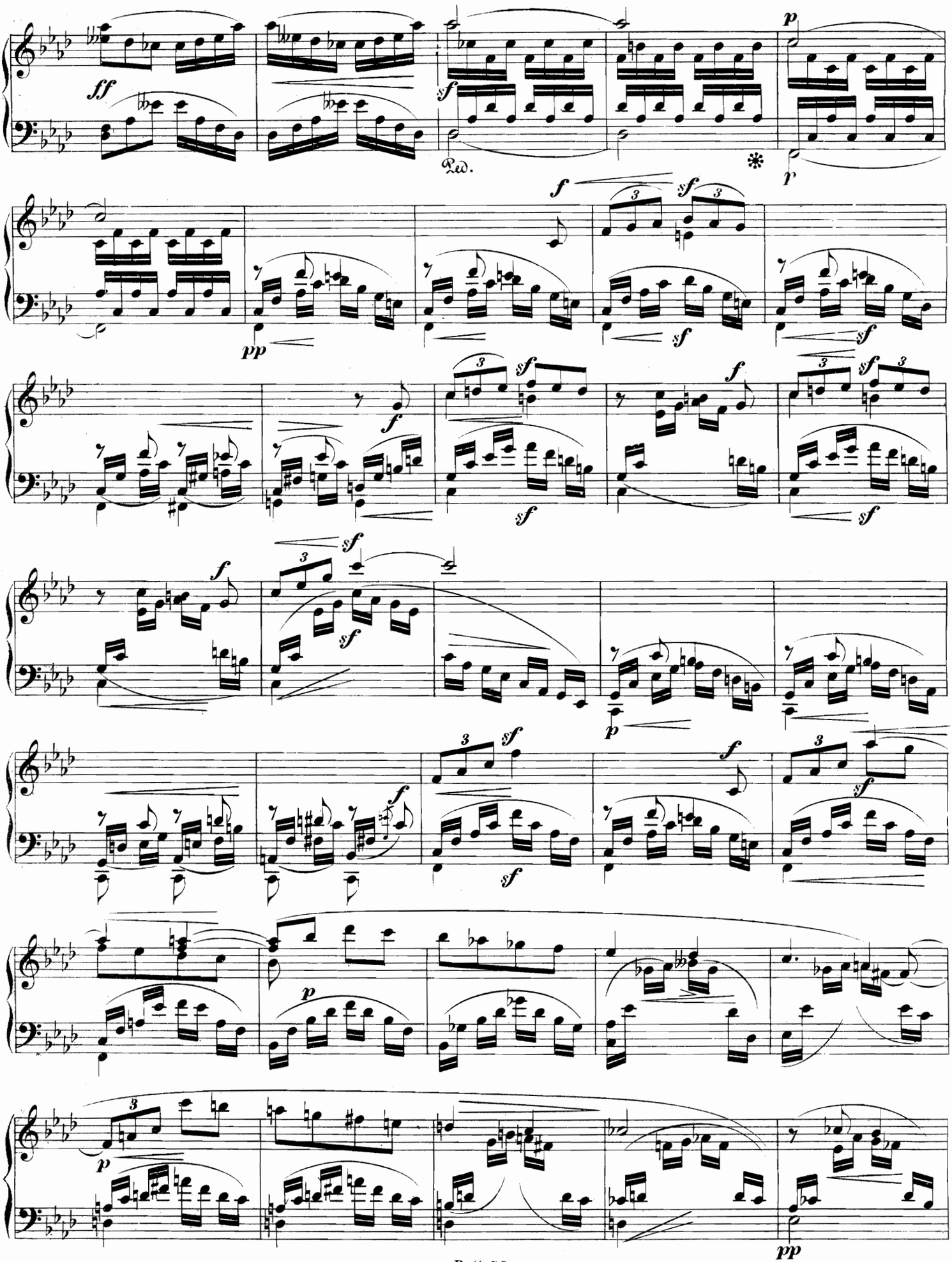
ff
sf
Ped.
p
pp
f
sf
p
pp

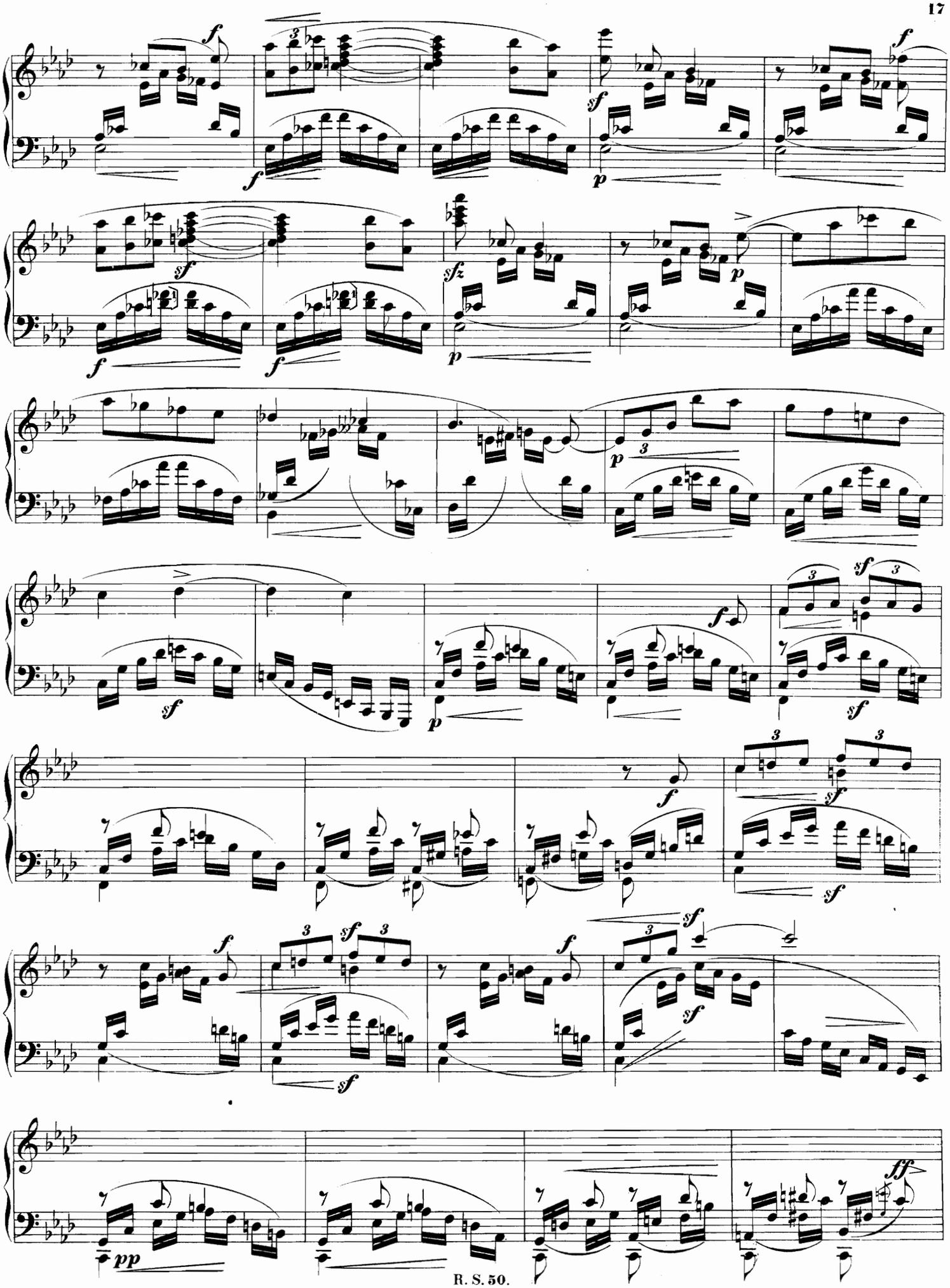

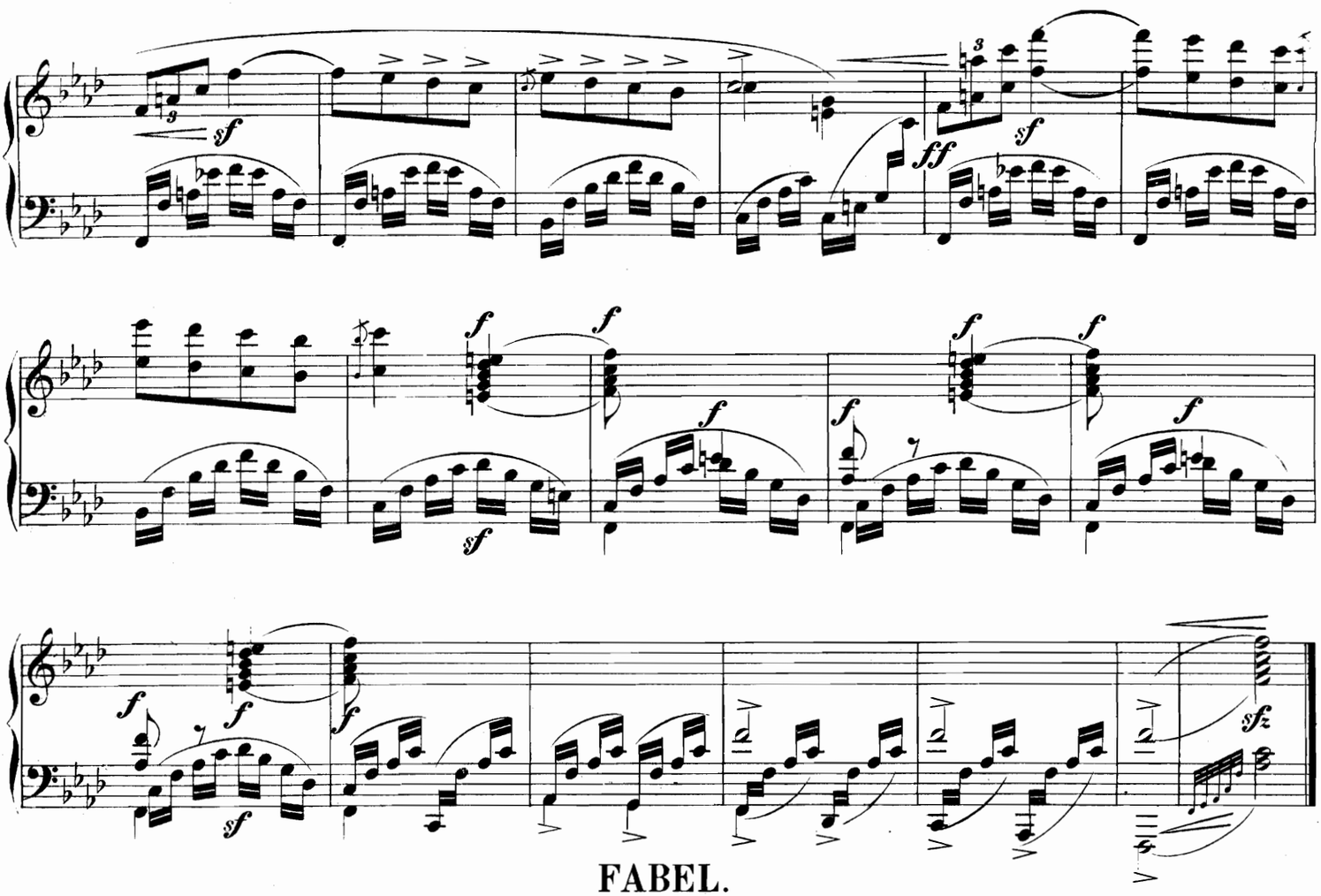

FABEL.

