Jäger auf der Lauer.

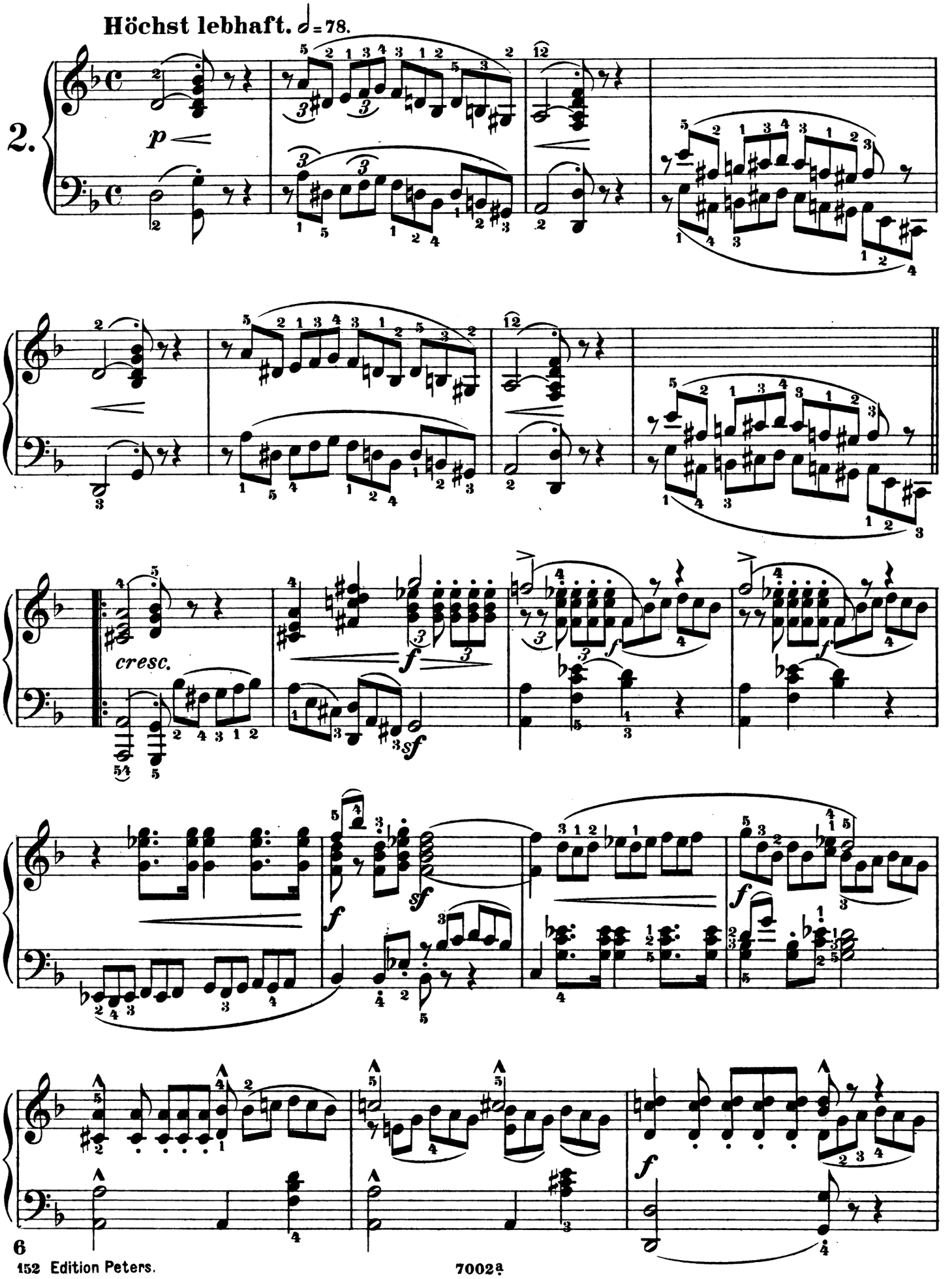

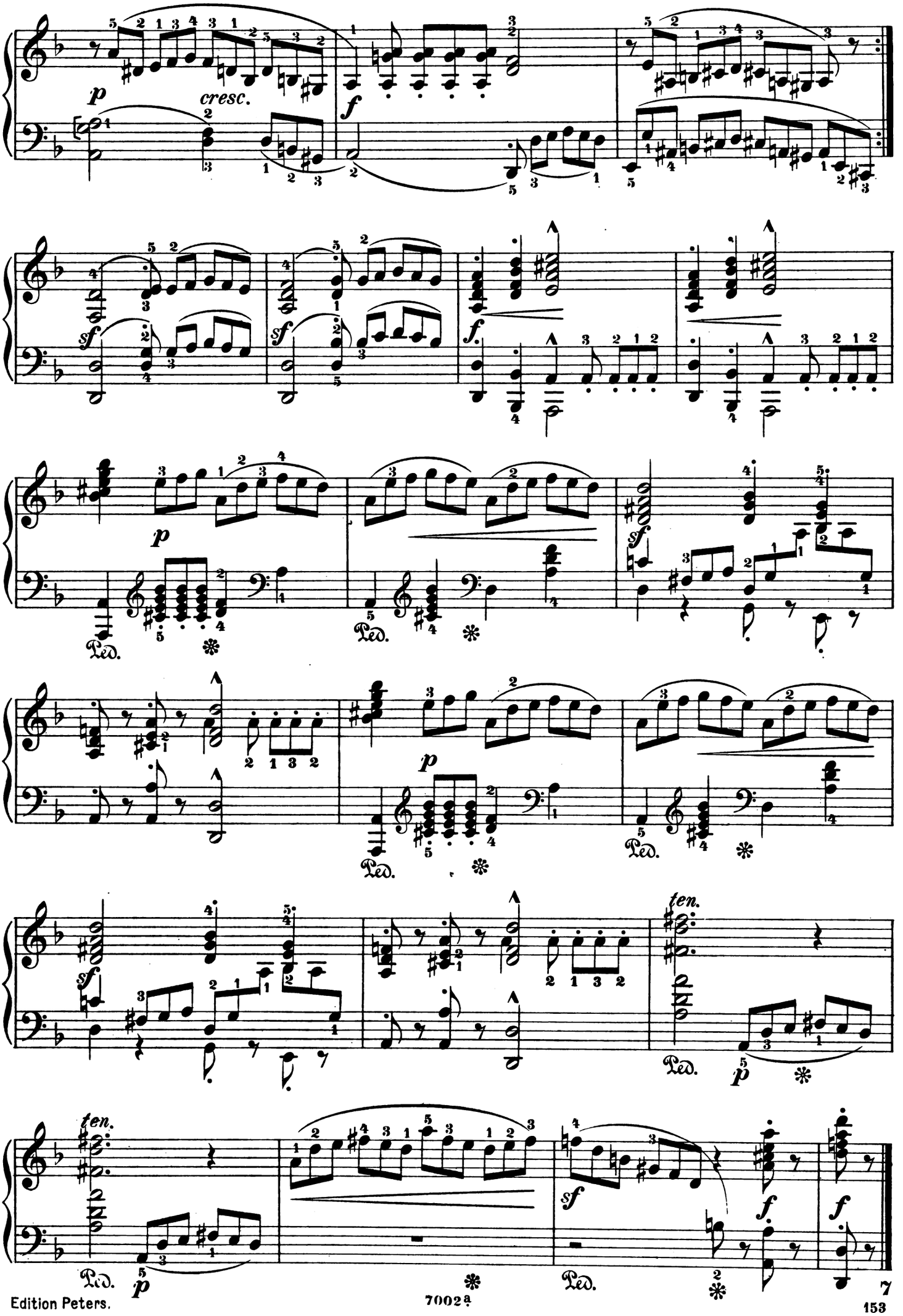
p
cresc.
f
sf
f
p
sf
p
sf
ten.
p
ten.
p
sf
f
f