Allegro agitato.

Nº 2.

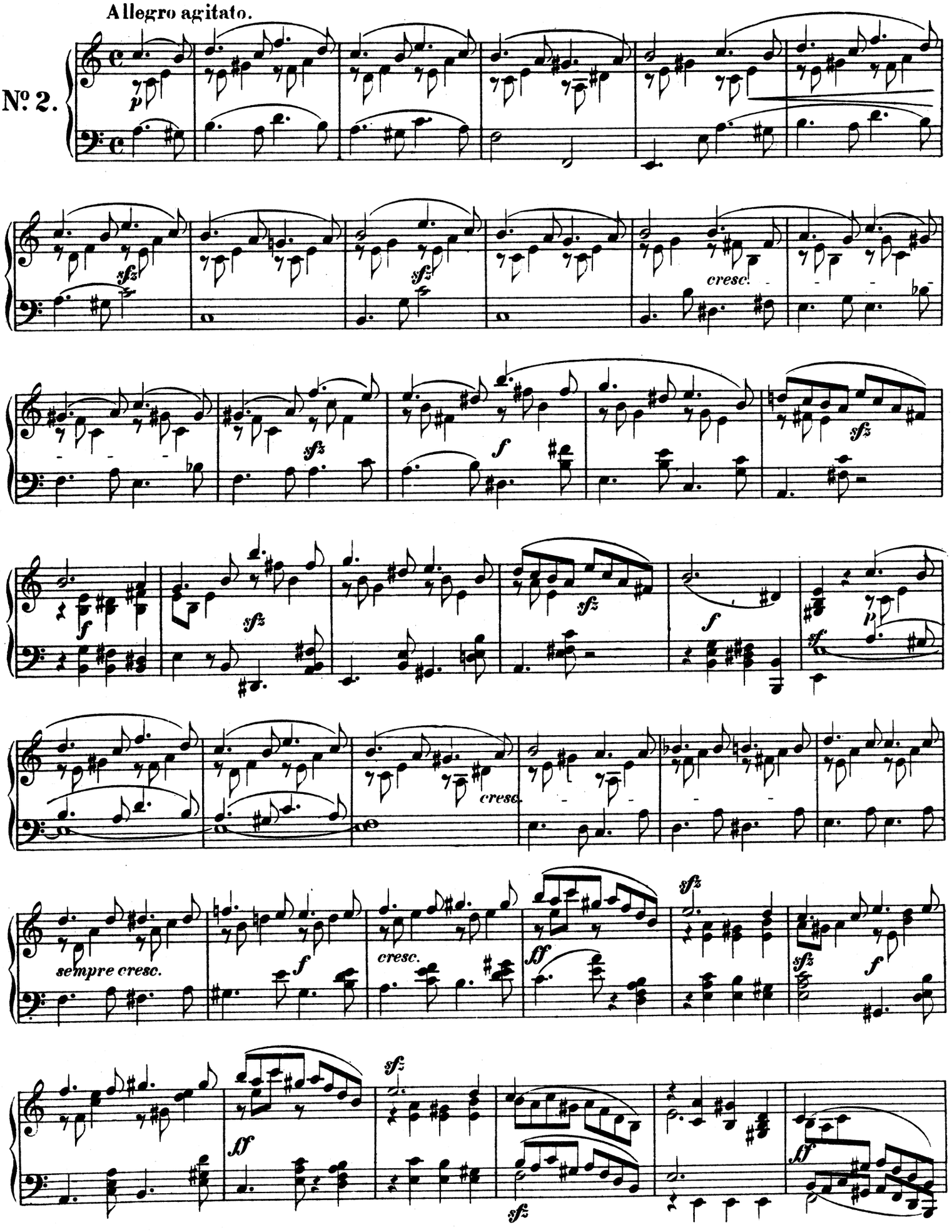

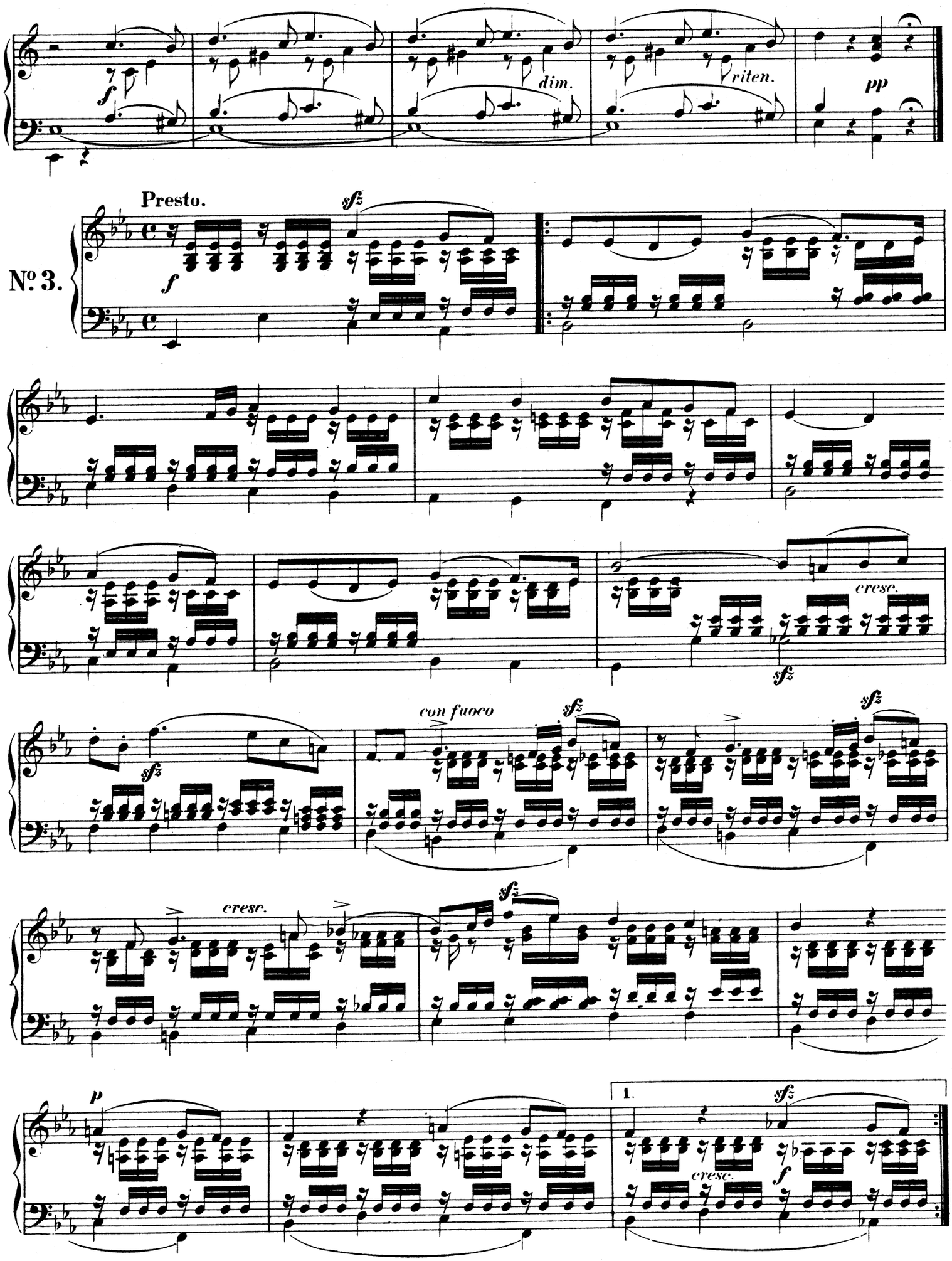
f
dim.
riten.
pp
Presto.
sfz
f
No. 3.
cresc.
sfz
con fuoco
sfz
sfz
cresc.
sfz
p
1.
sfz
cresc.
f