Allegretto grazioso. (Frühlingslied genannt.)

Nº 30.
Componirt
1842.

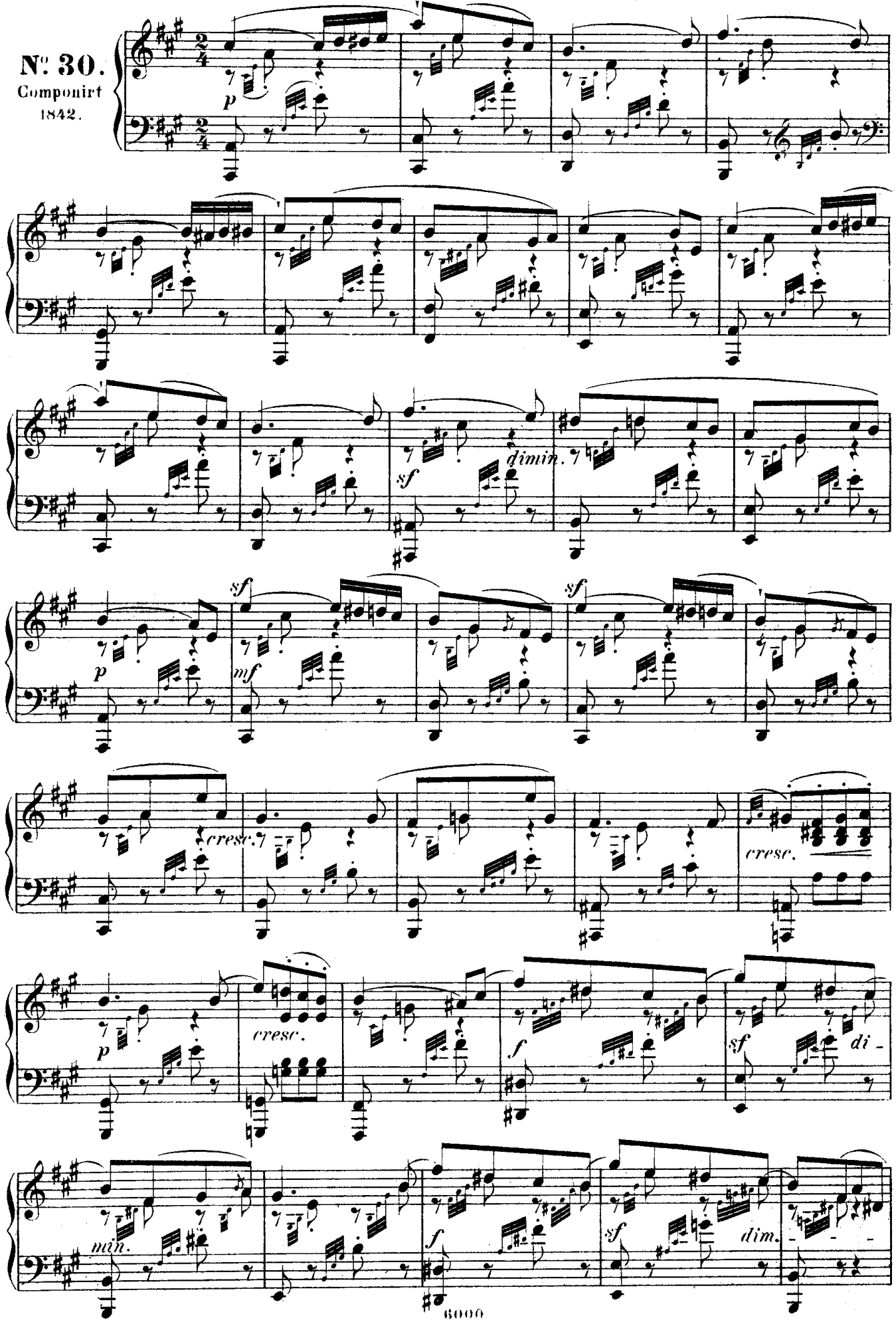

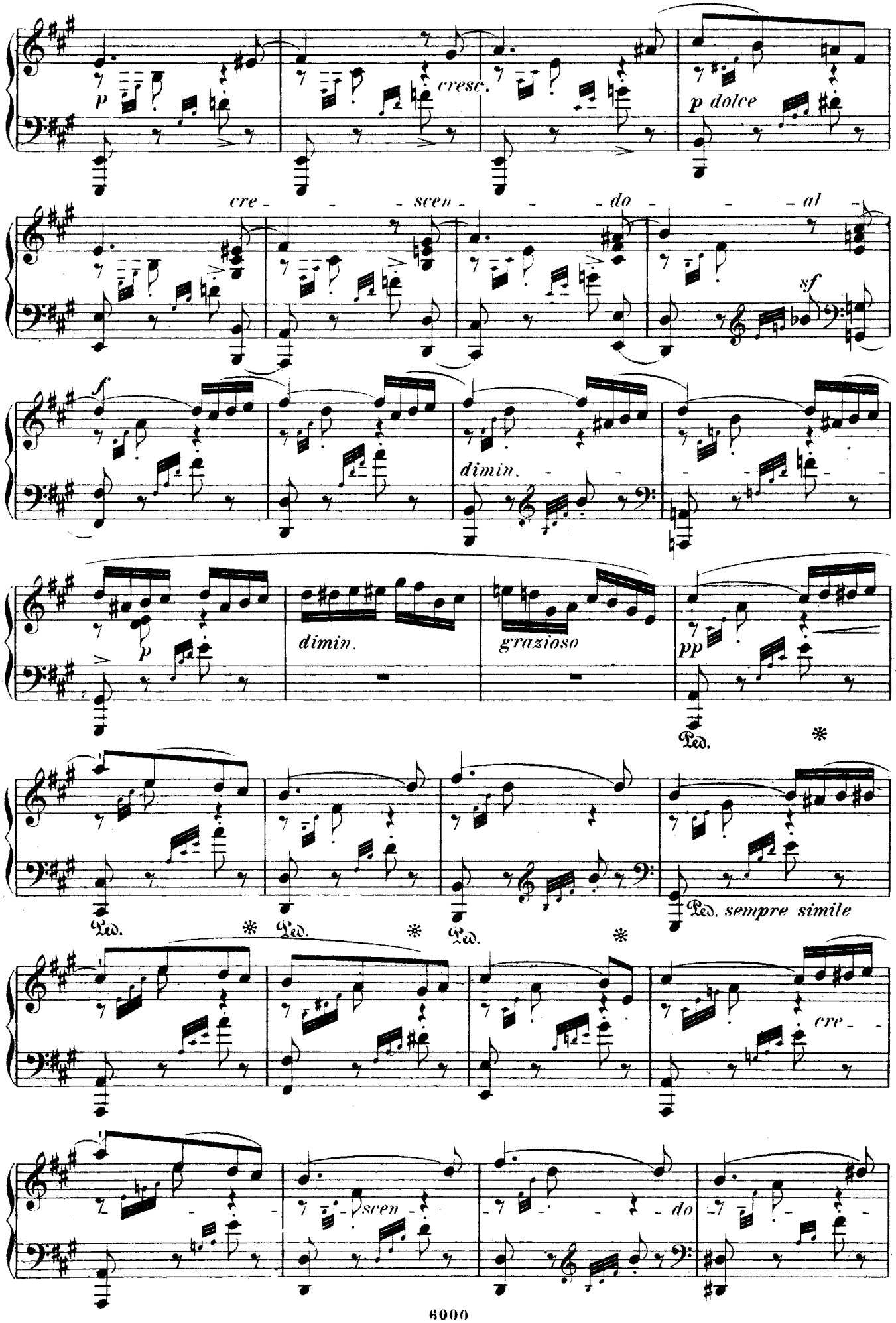
p
cresc.
p dolce
cre - - - scen - - - do - - - al -
sf
f
dimin.
p
dimin.
grazioso
pp
Ped.
Ped. sempre simile
cre -
scen -
do

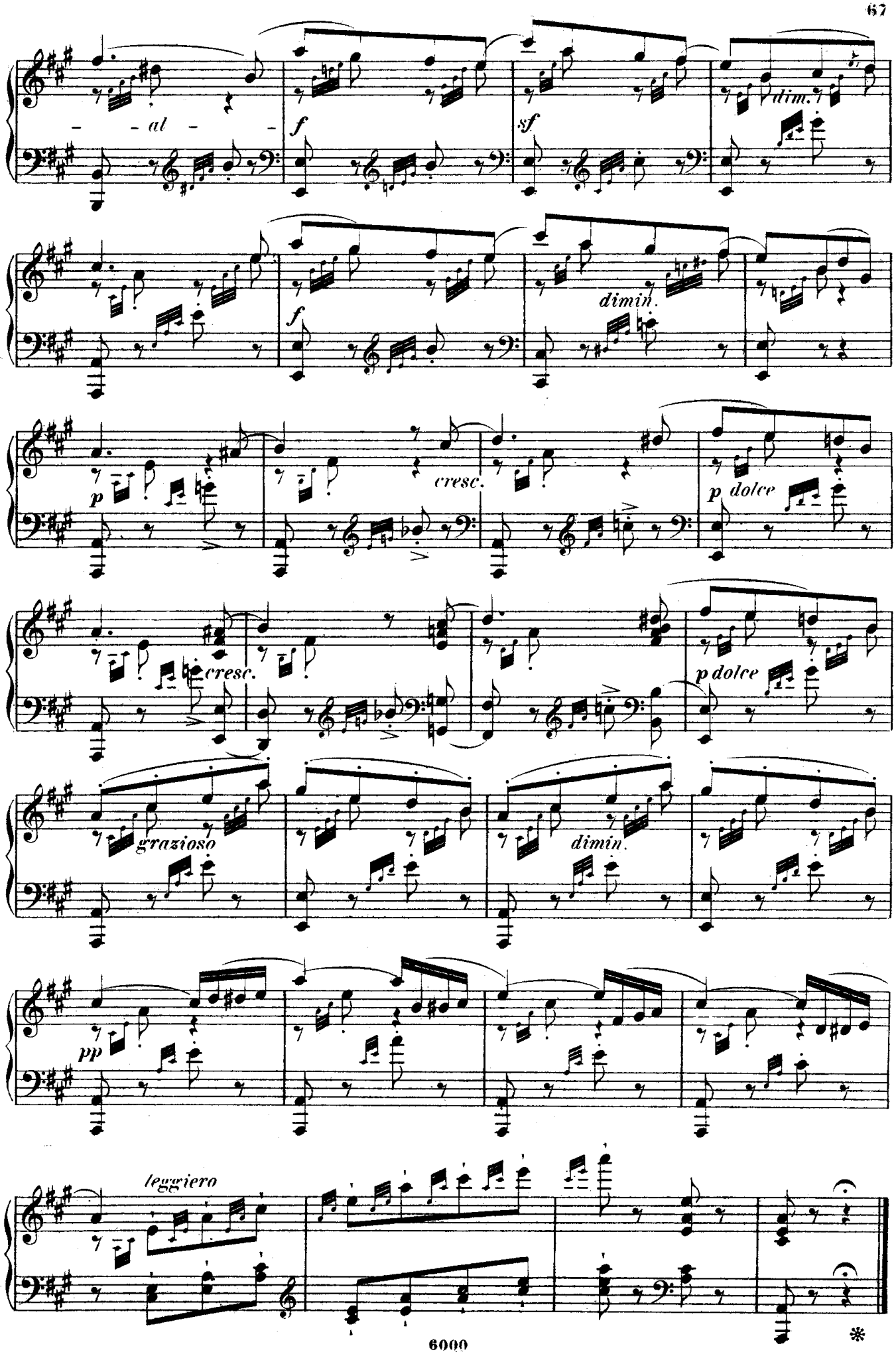
- al -
f
sf
dim.
f
dimin.
p
cresc.
p dolce
cresc.
p dolce
grazioso
dimin.
pp
leggiero