Un poco agitato, ma andante.

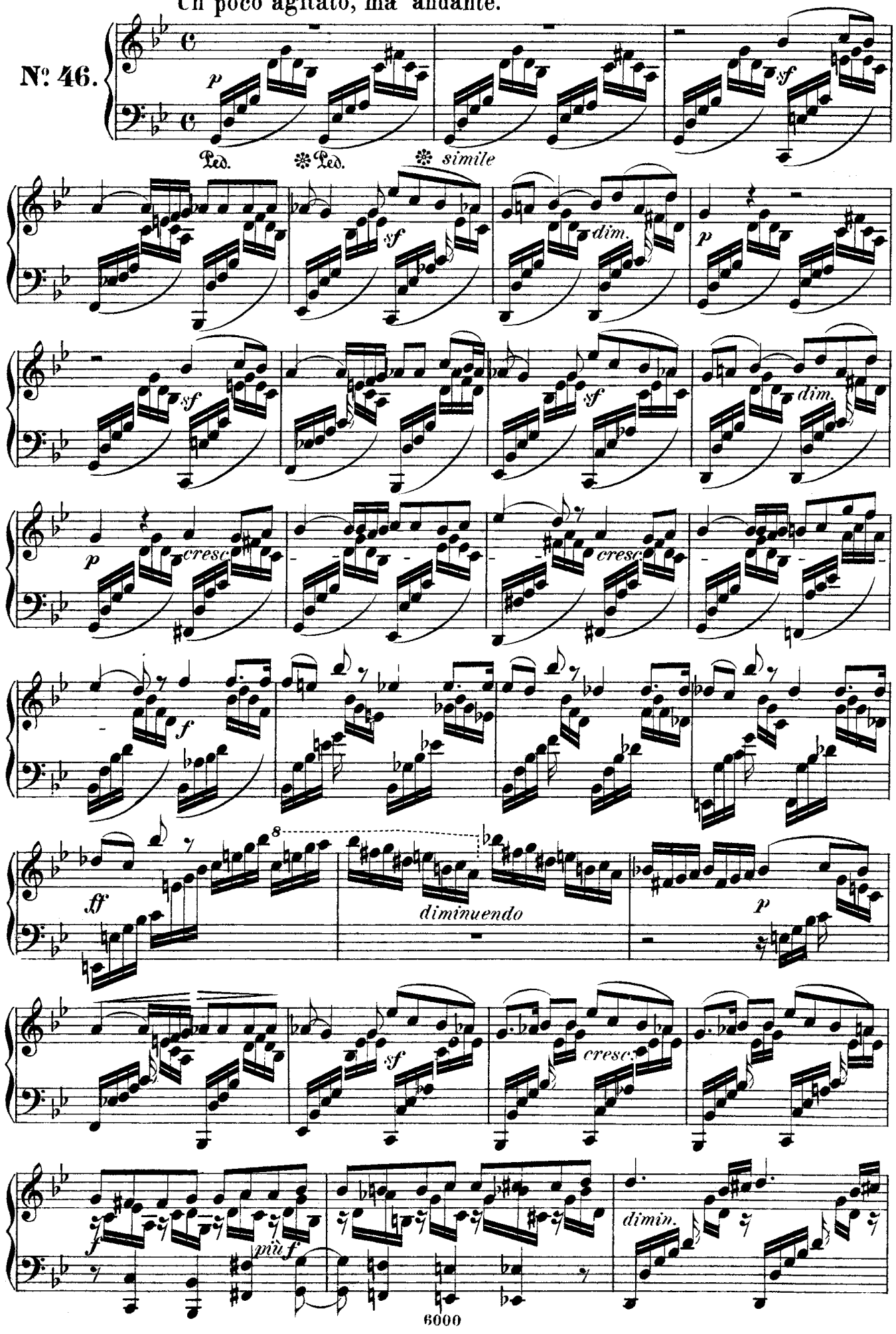

poco cresc.

p

p

sempre dimin.

sf

sf

vf

pp

Ped.

*

Allegro vivace.

№ 47.

mf