Adagio.

№ 44.

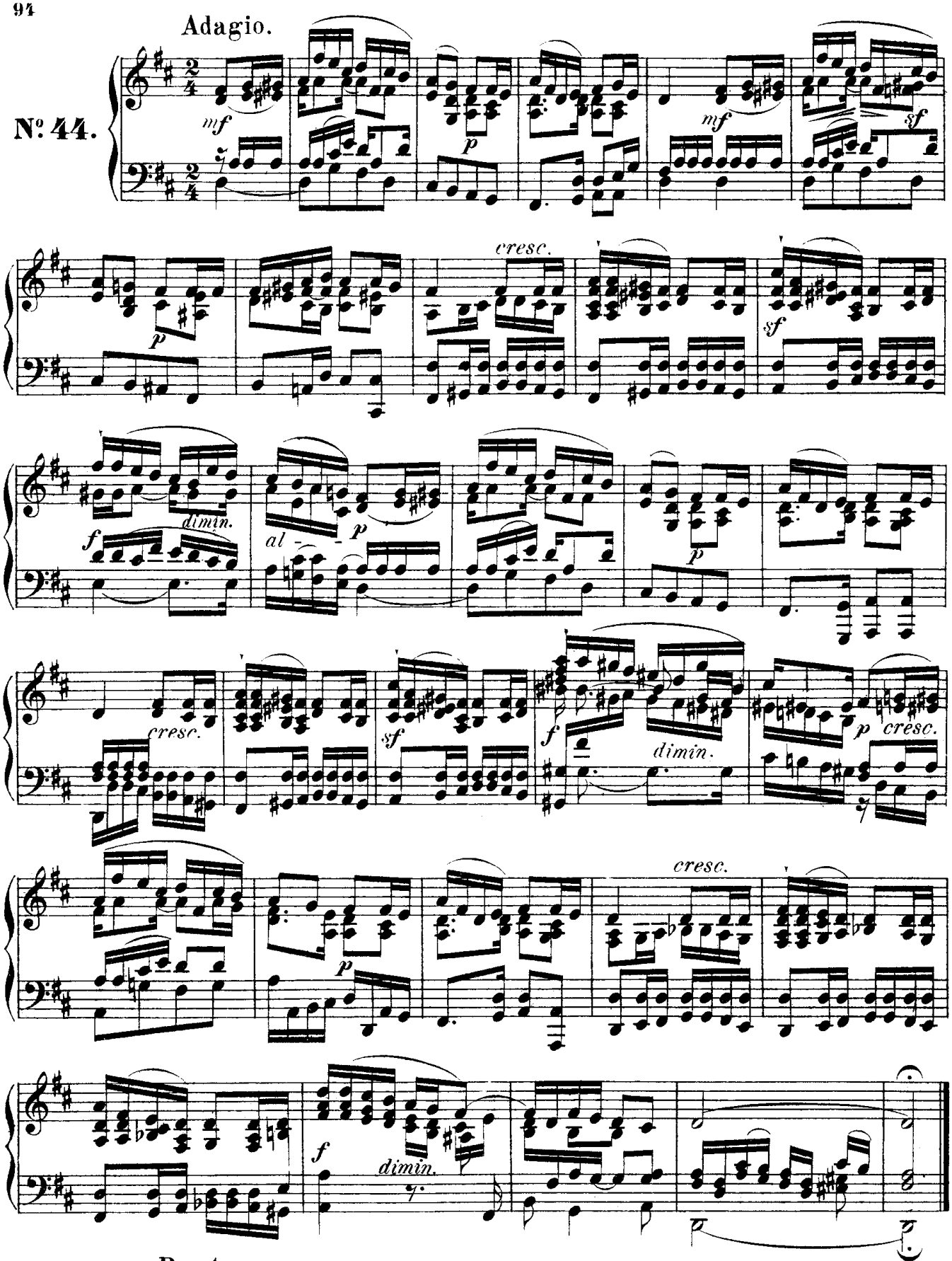

Presto.

№ 45.

