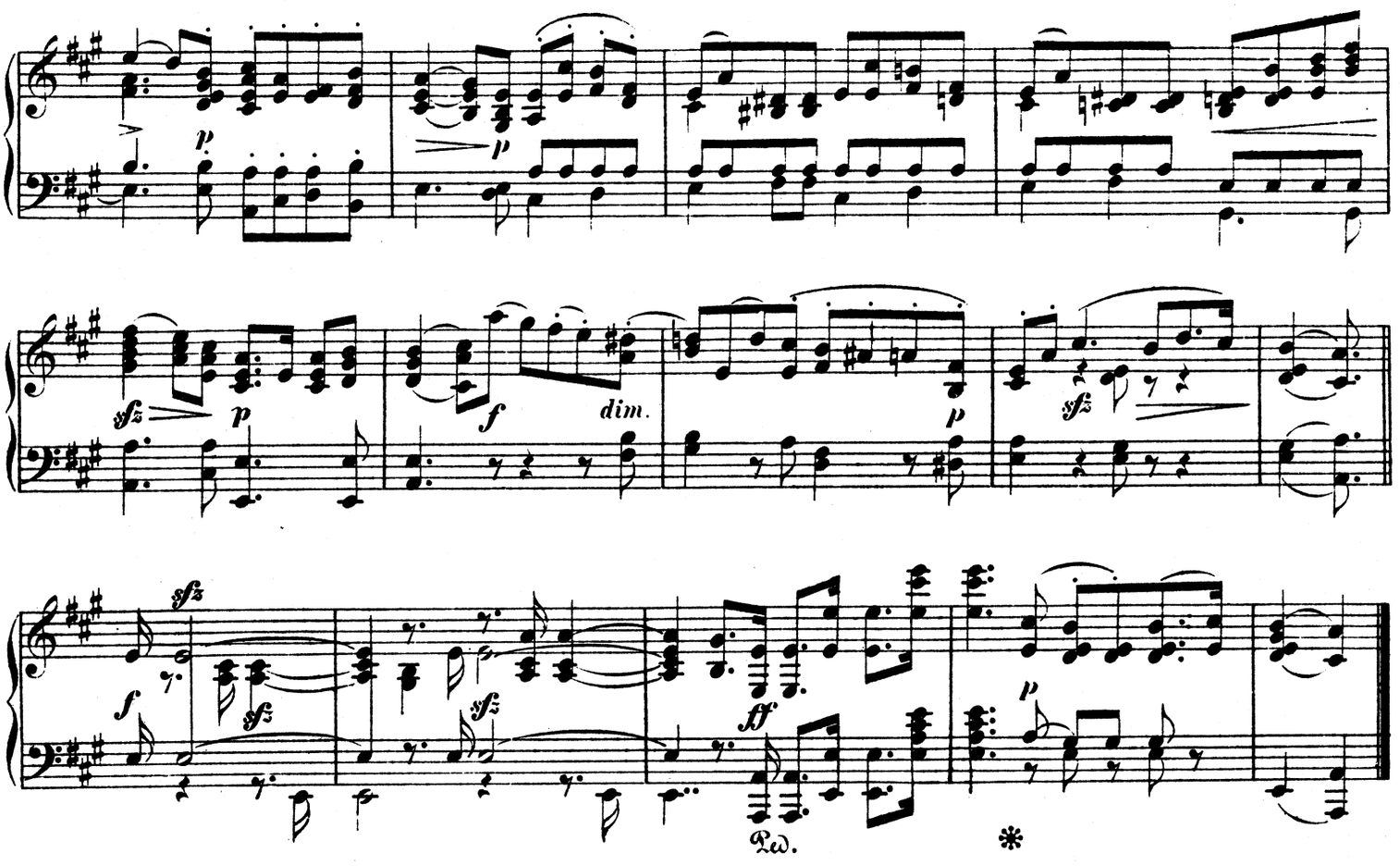

Allegretto con moto.

No. 6.

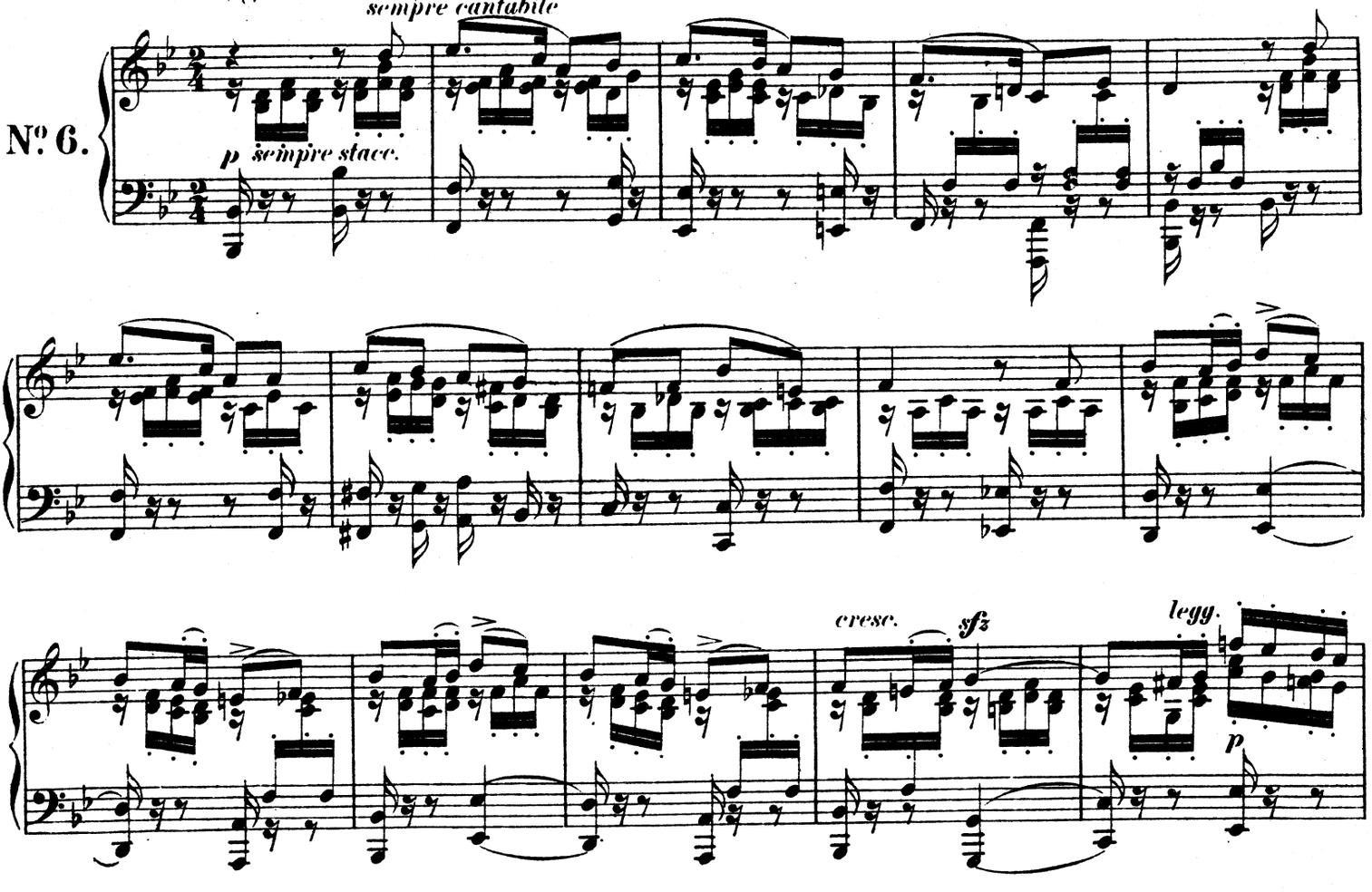

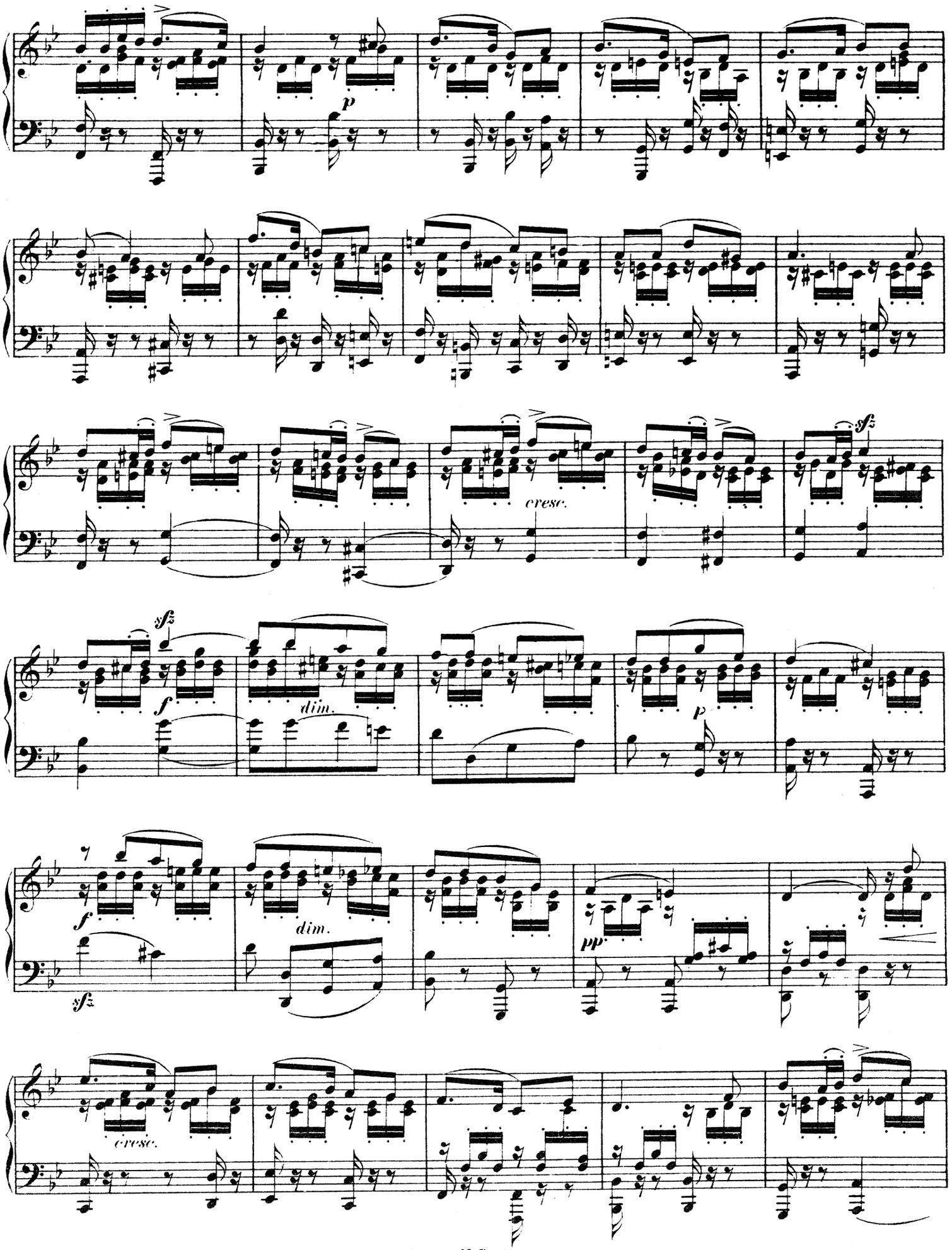
p
cresc.
sfz
f
dim.
sfz
f
dim.
sfz
pp
cresc.

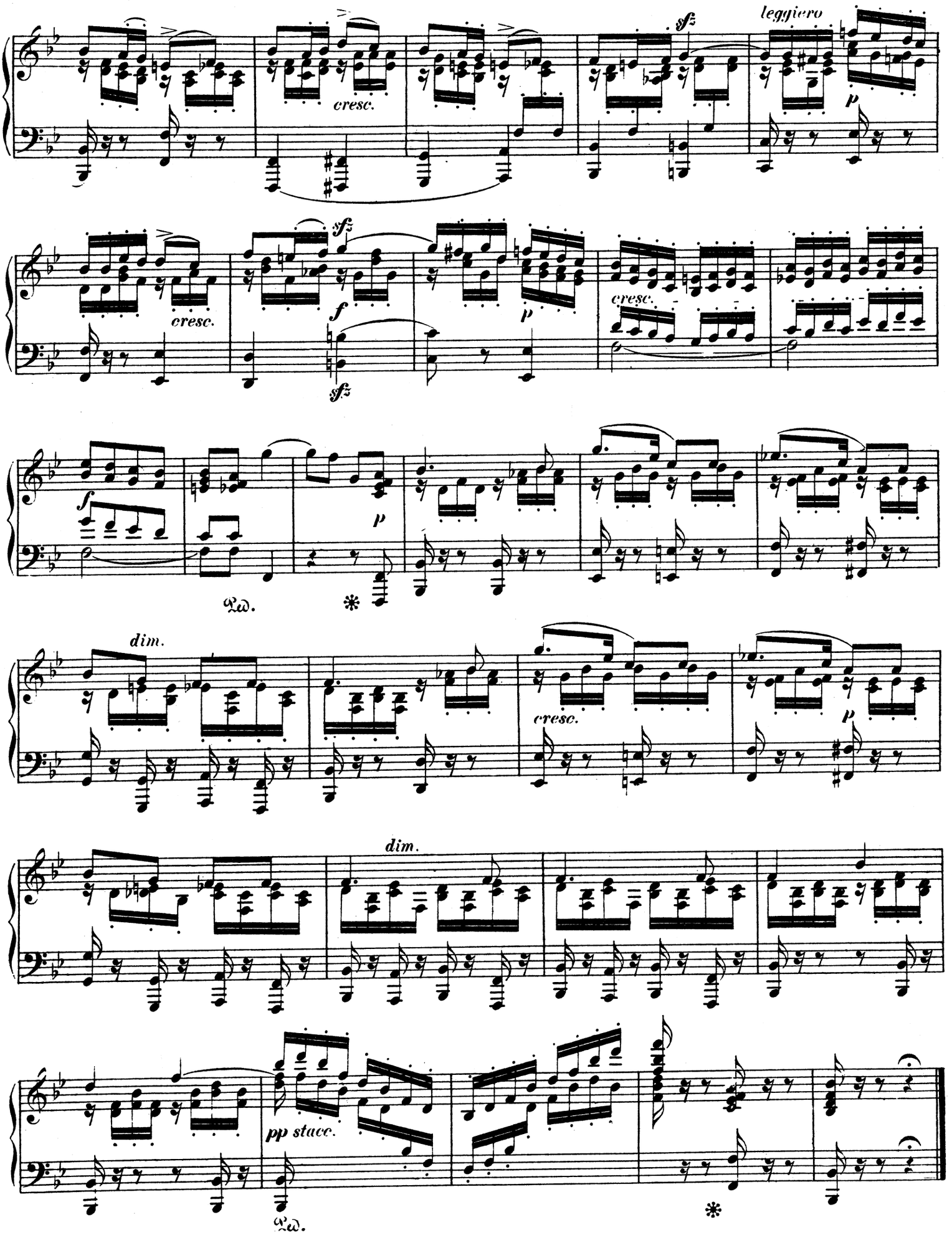
leggiero
cresc.
sfz
f
p
dim.
pp stacc.