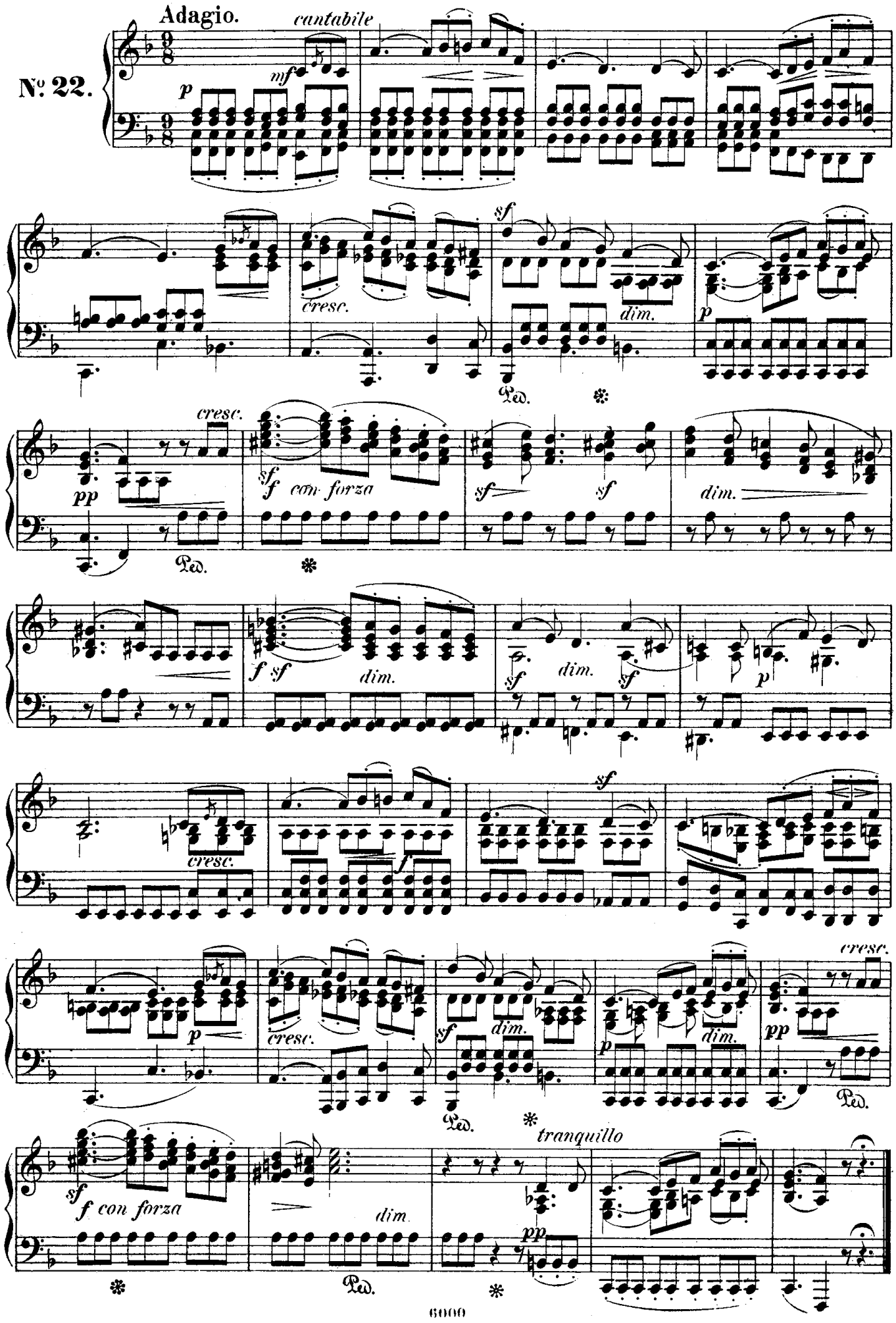
Adagio.
cantabile
№ 22.
mf
p
cresc.
sf
dim.
Ped.
pp
f con forza
tranquillo