Allegro con anima.

N°. 28.
Componirt
1843.

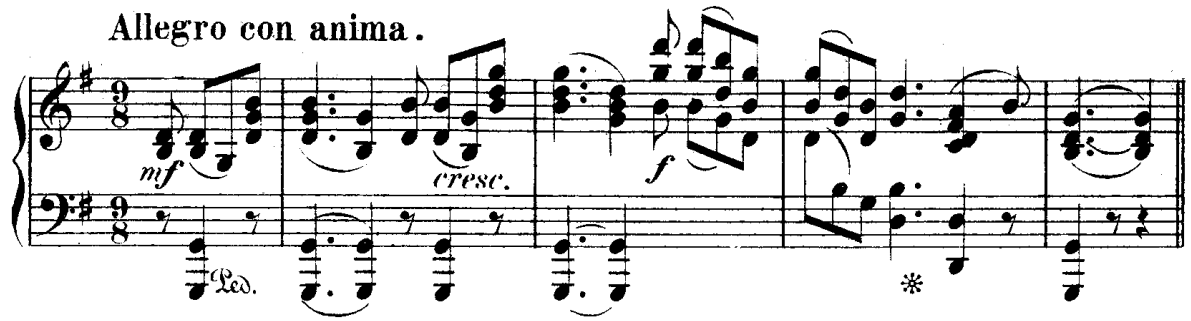

Mit vieler Innigkeit vorzutragen.

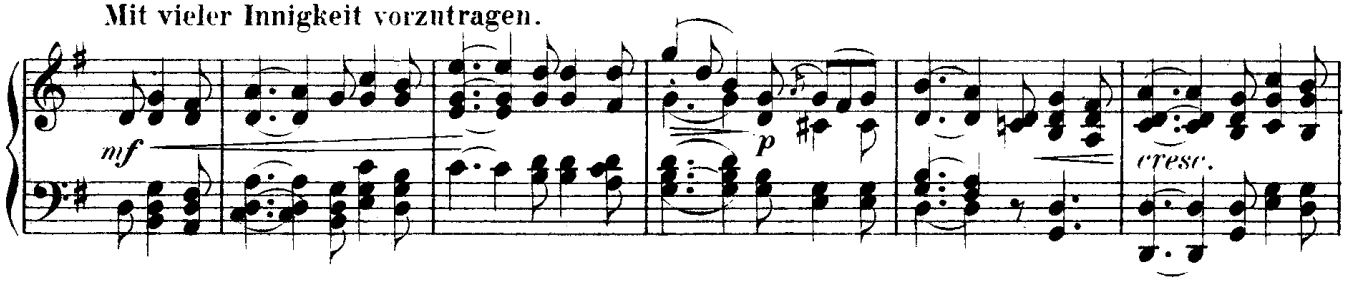

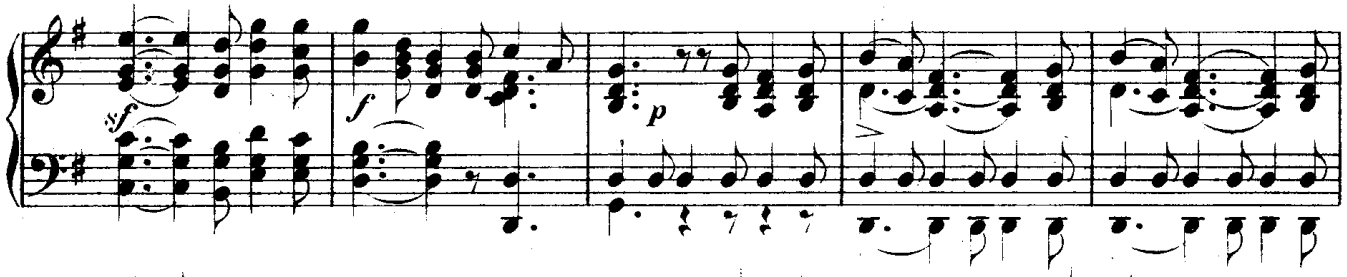

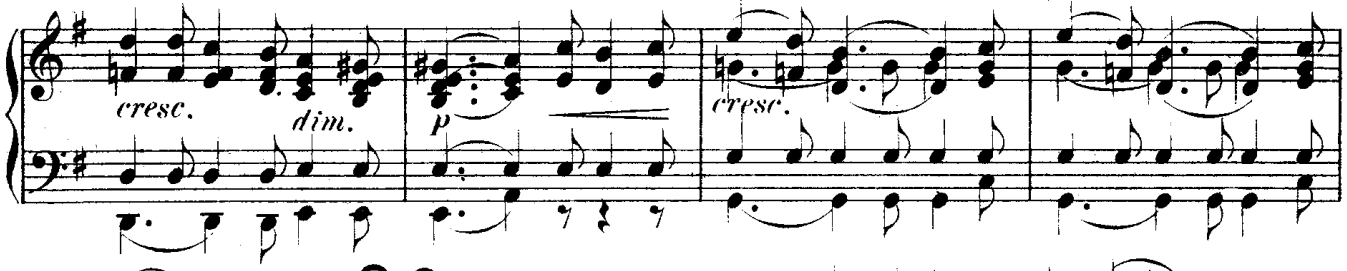

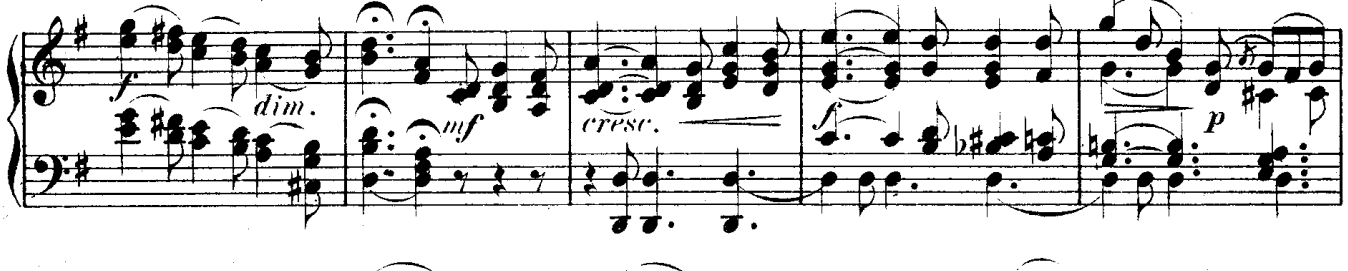

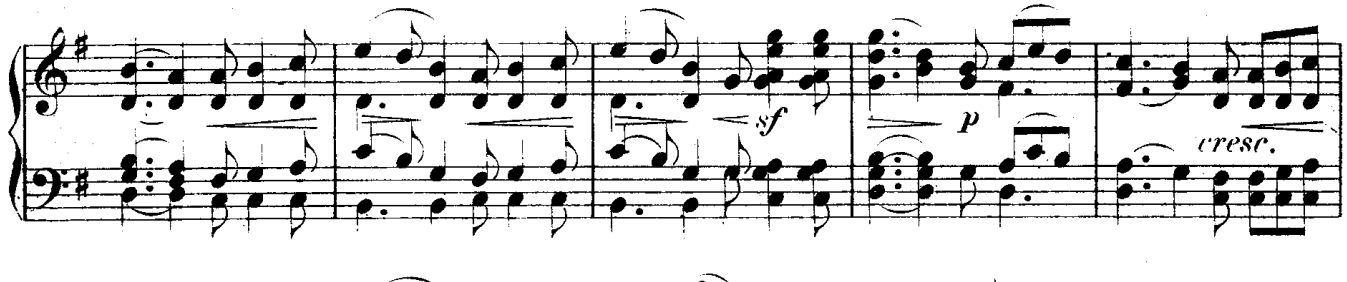

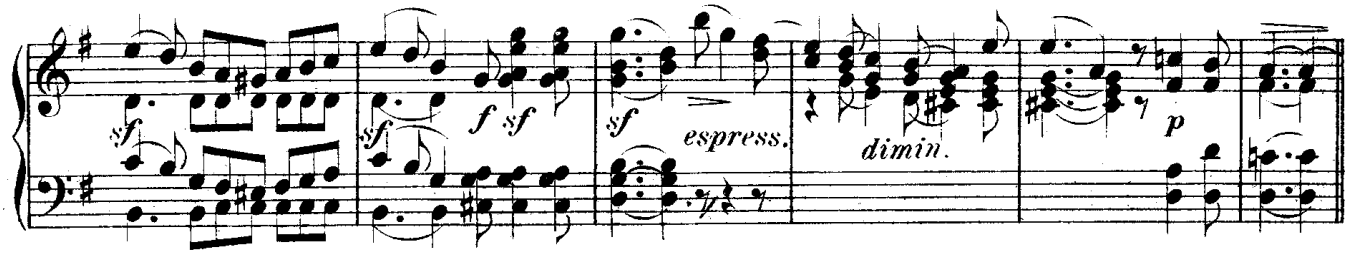

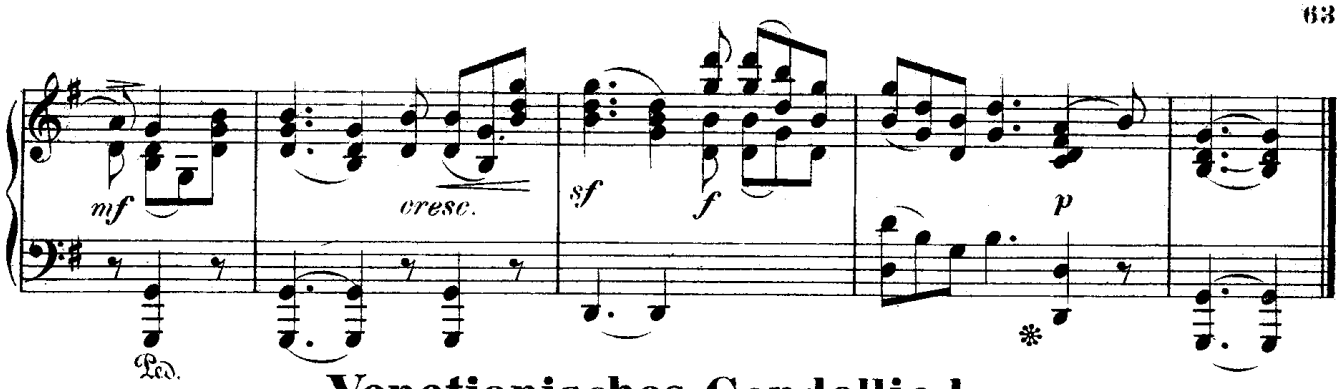

Venetianisches Gondellied.

Andante con moto.

№ 29.

