Lieder ohne Worte.

Sechstes Heft (No. 31-36.) Opus 67.

Im Druck erschienen im October 1845.

No. 31.

Componirt 1844.

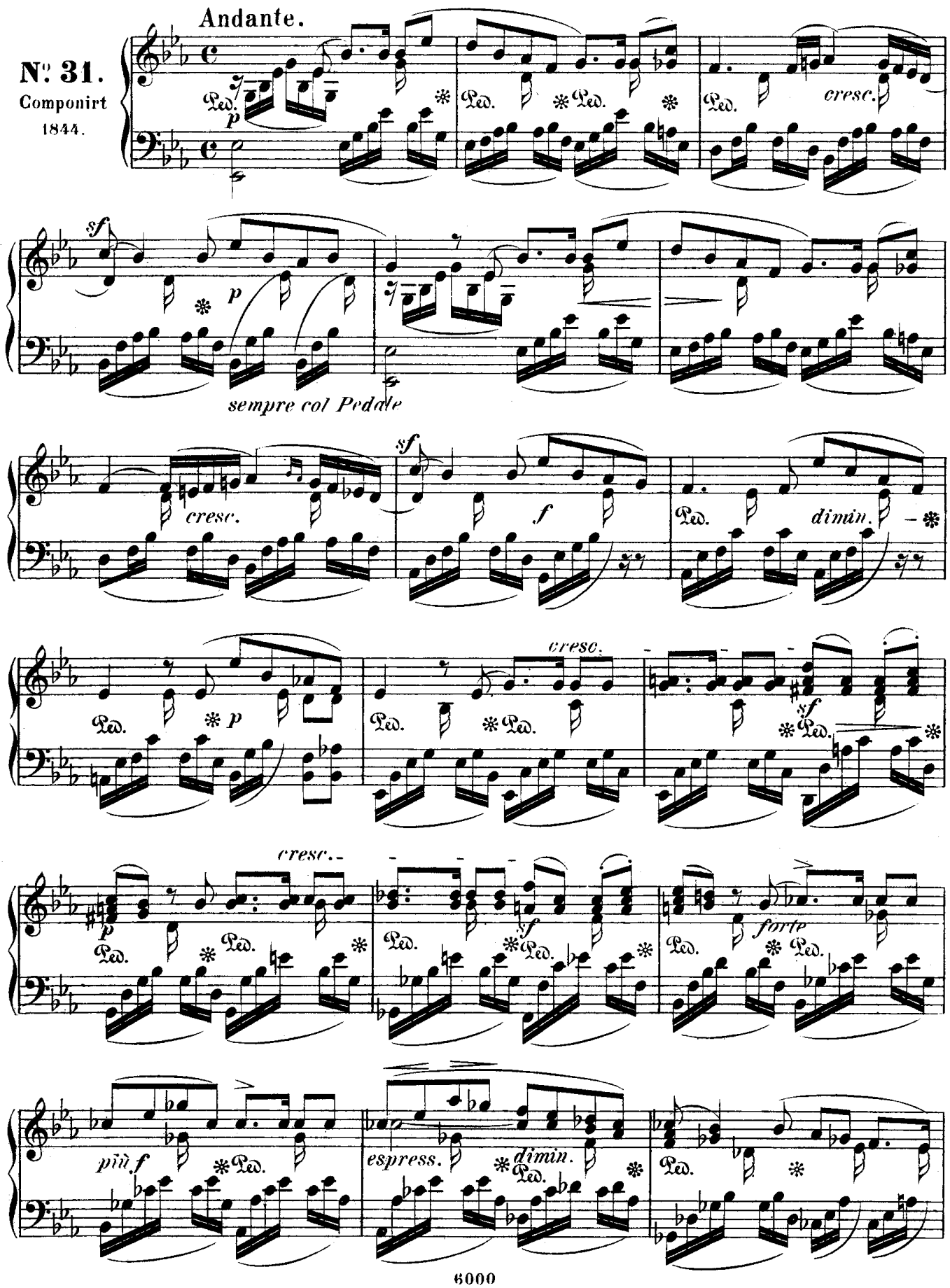

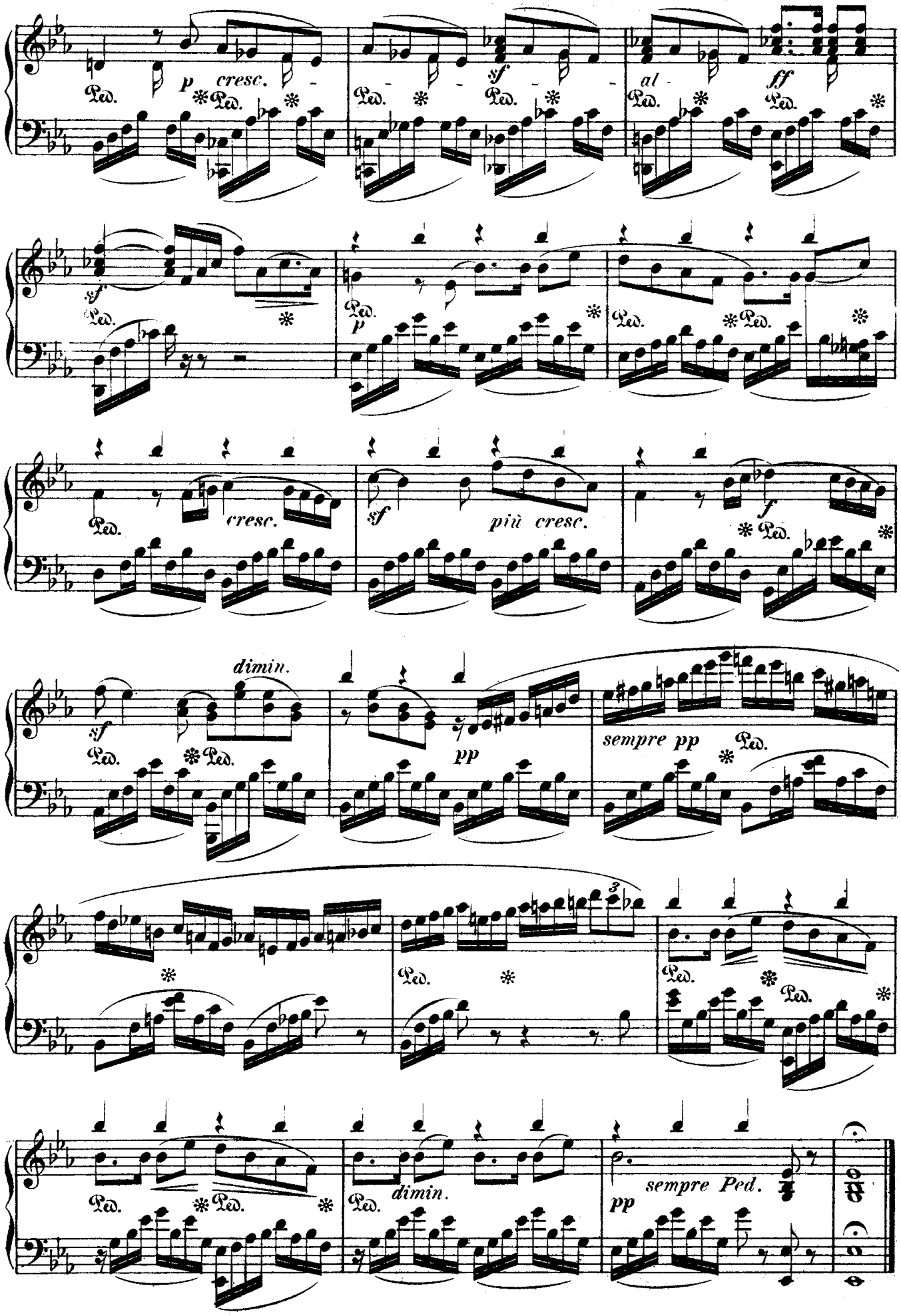
p cresc.
sf
al -
ff
sf
p
cresc.
sf più cresc.
f
dimin.
sf
pp
sempre pp
dimin.
sempre Ped.
pp