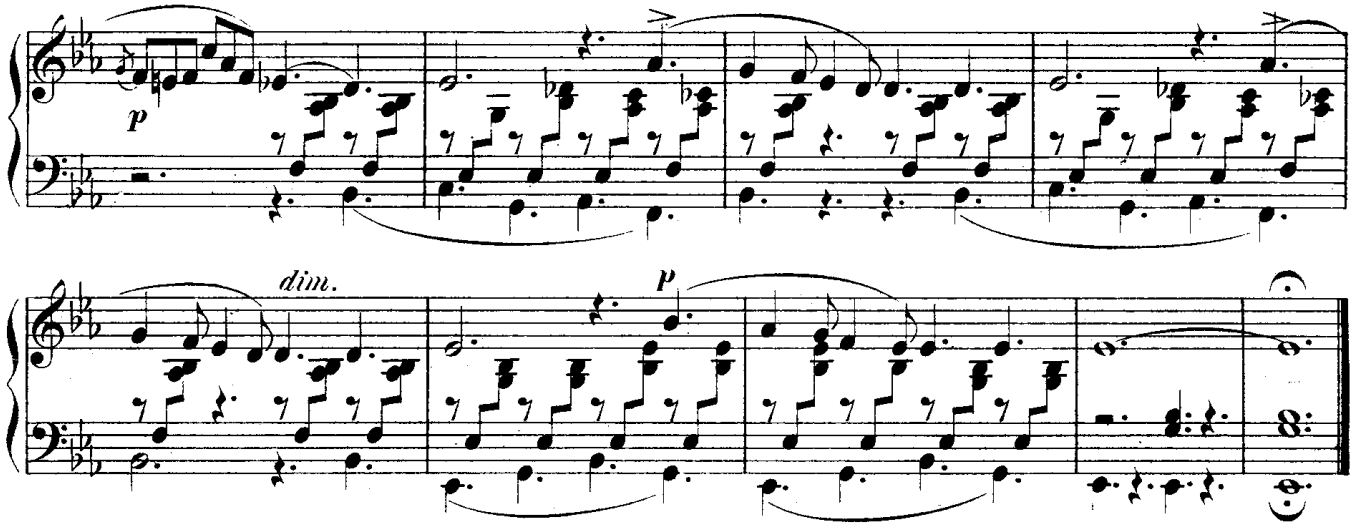


Allegro non troppo.

**Nº 14.**

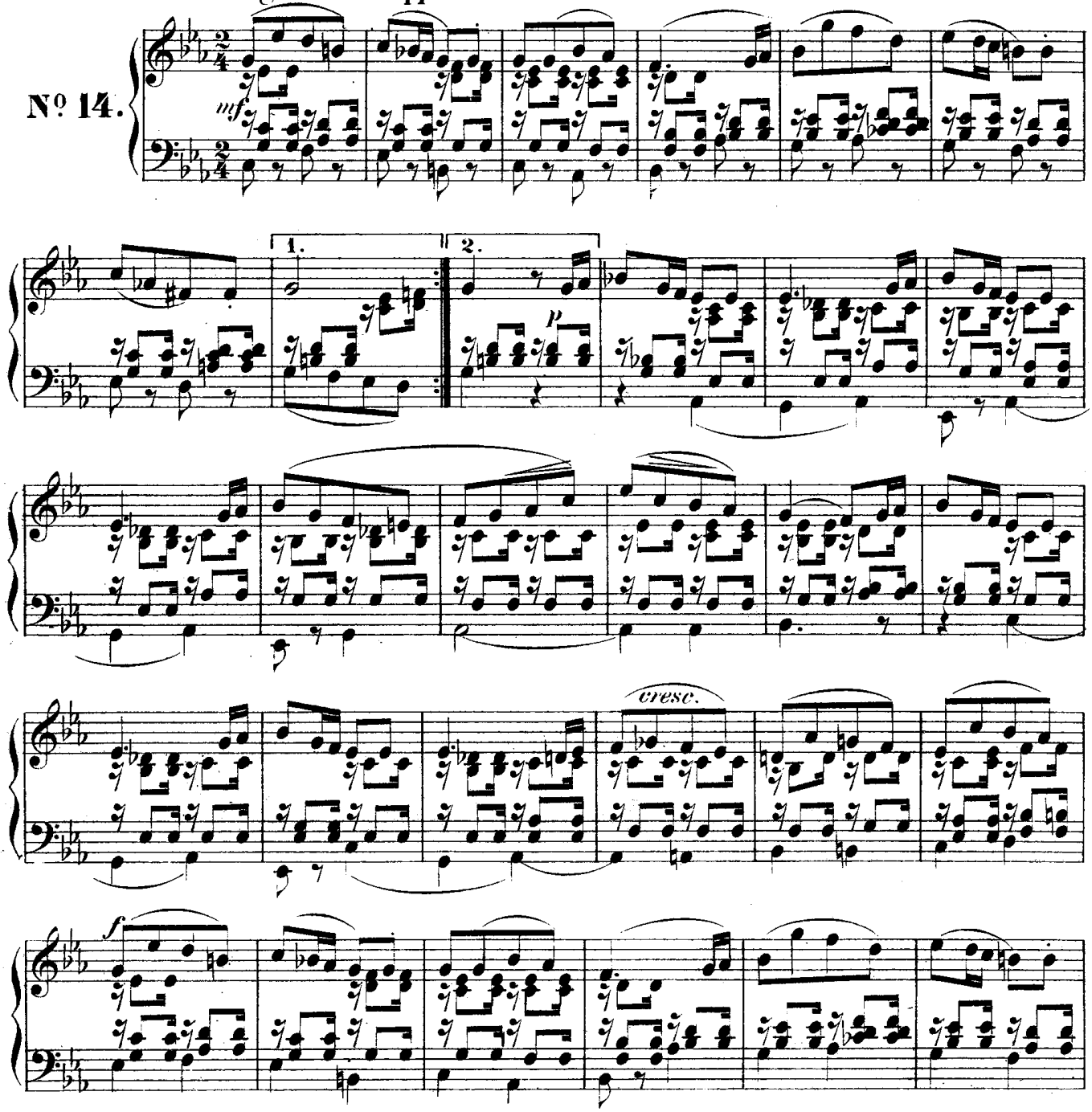

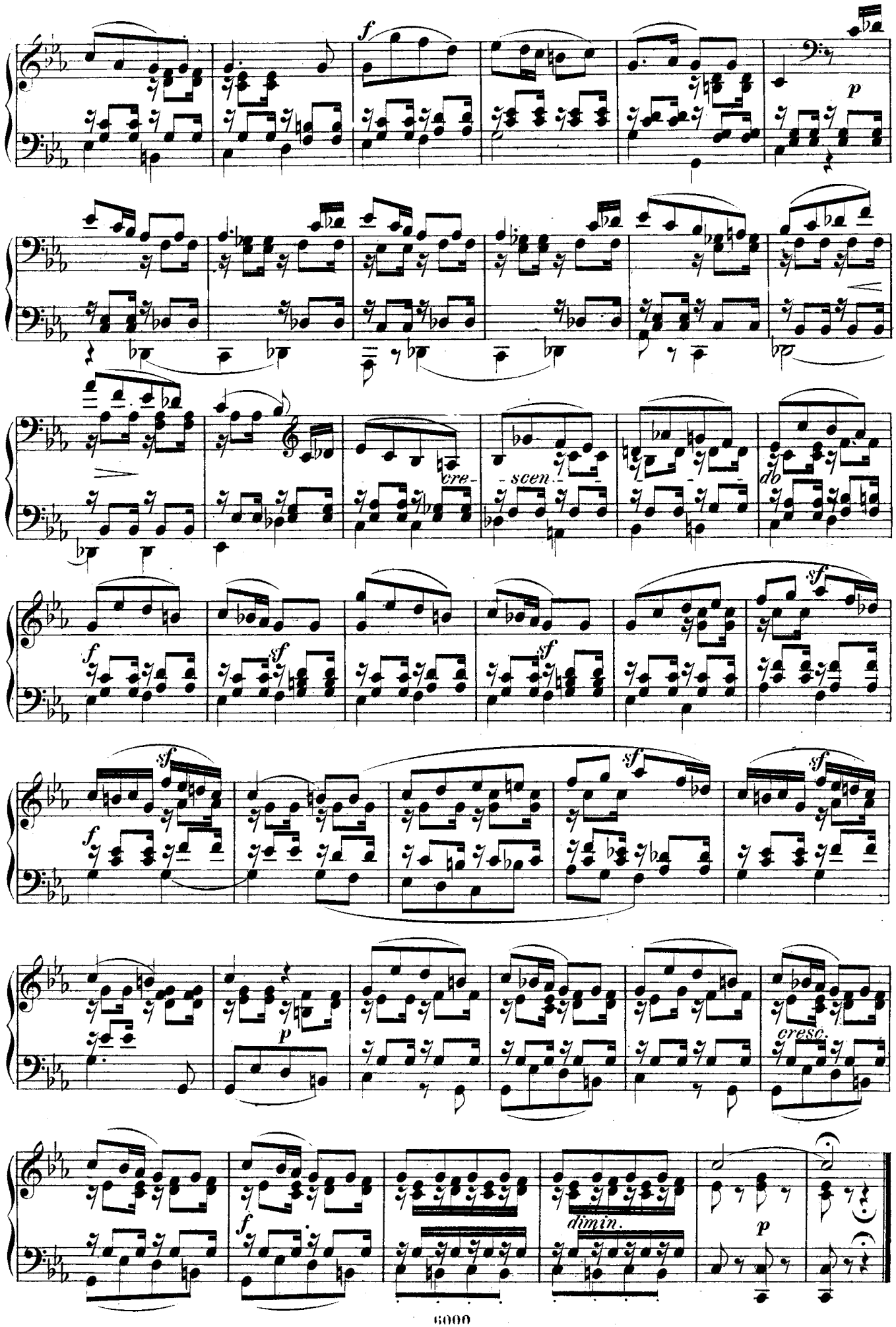
f
p
cre-
scen-
do
f
sf
sf
sf
f
sf
sf
sf
p
cresc.
f
dimin.
p