Lieder ohne Worte.

Drittes Heft (No 13–18). Opus 38.

Im Druck erschienen im August 1837.

No 13.

Con moto.

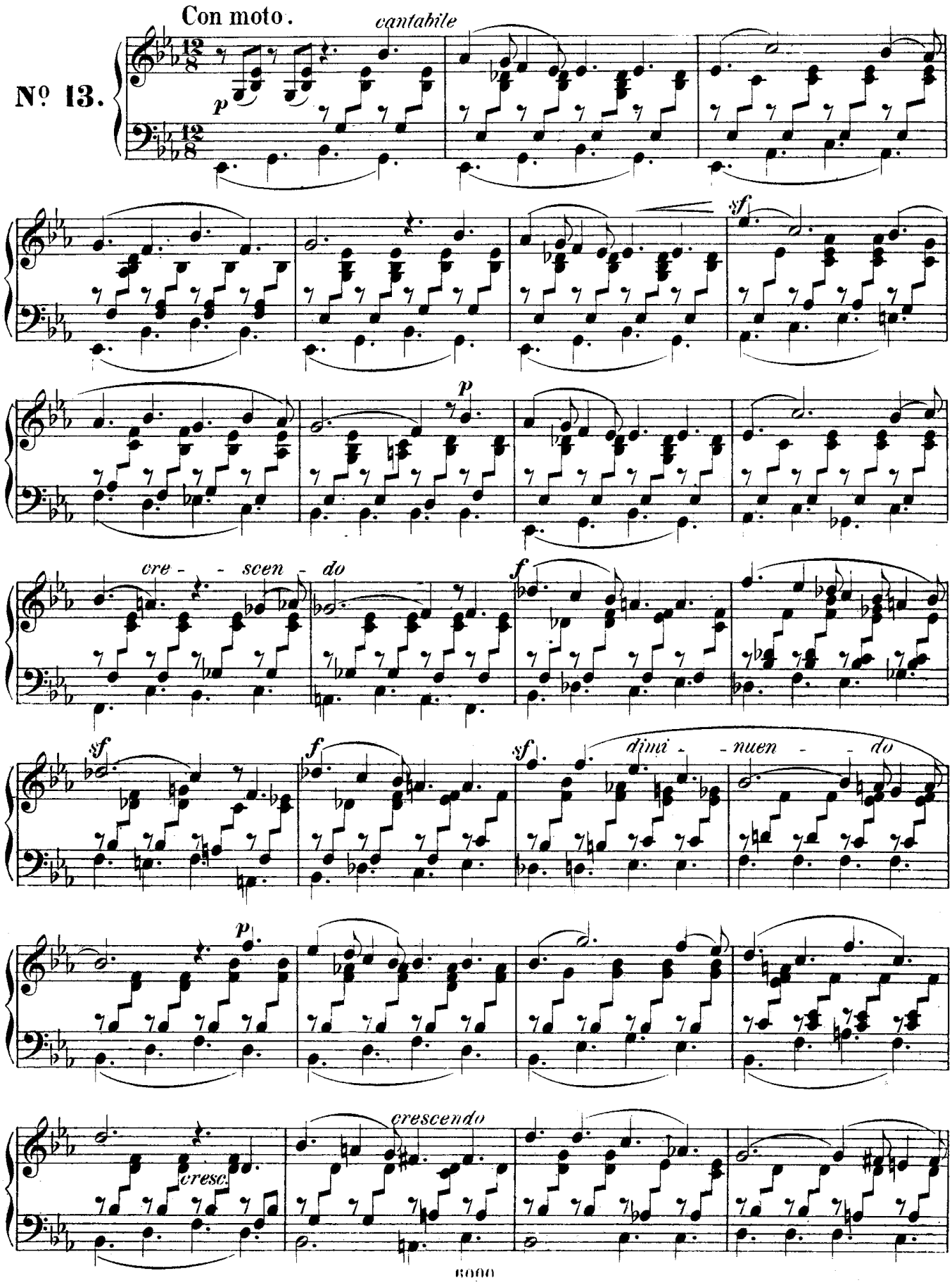

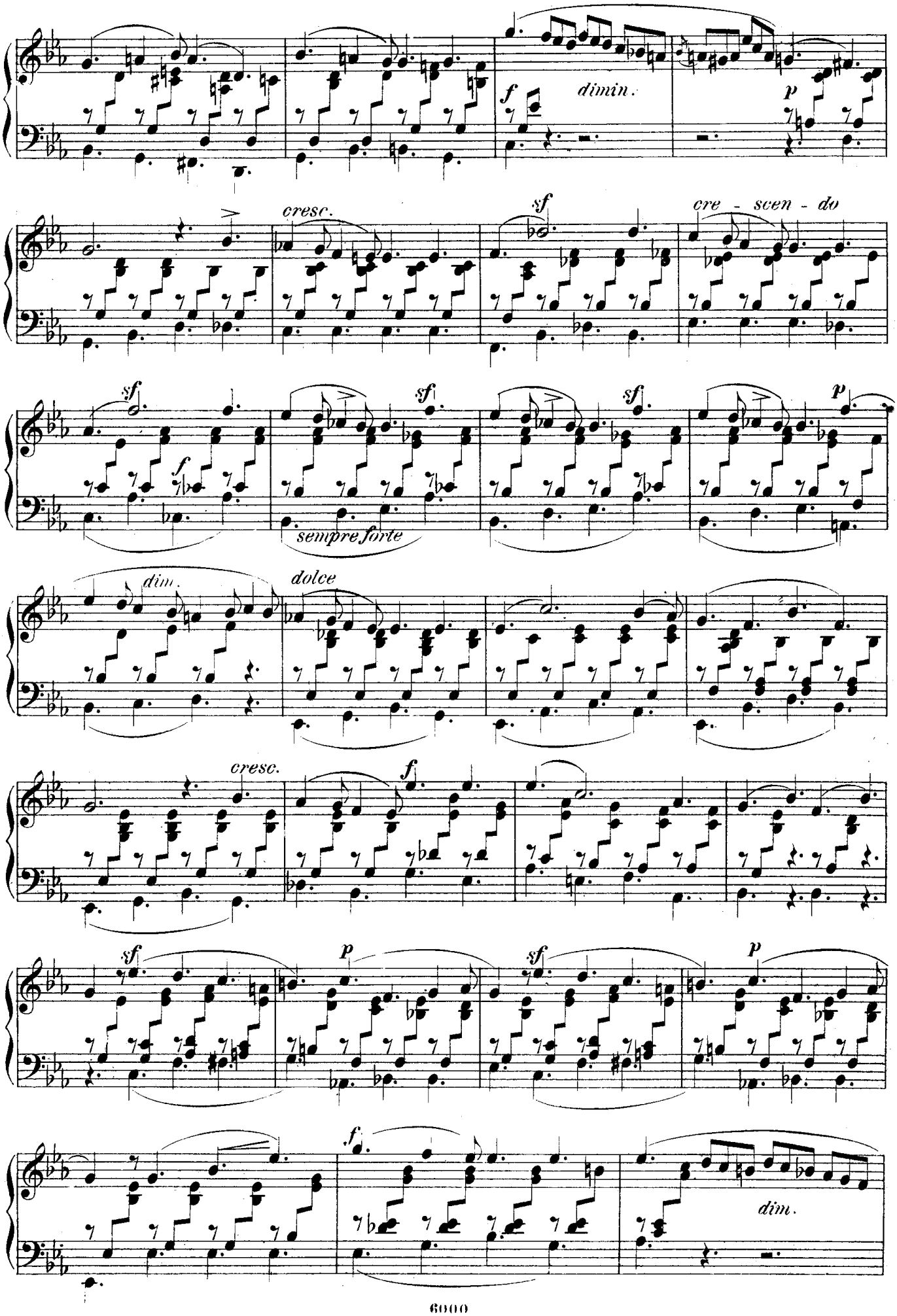
f
dimin.
p
cresc.
sf
cre - scen - do
sempre forte
dim.
dolce
6000

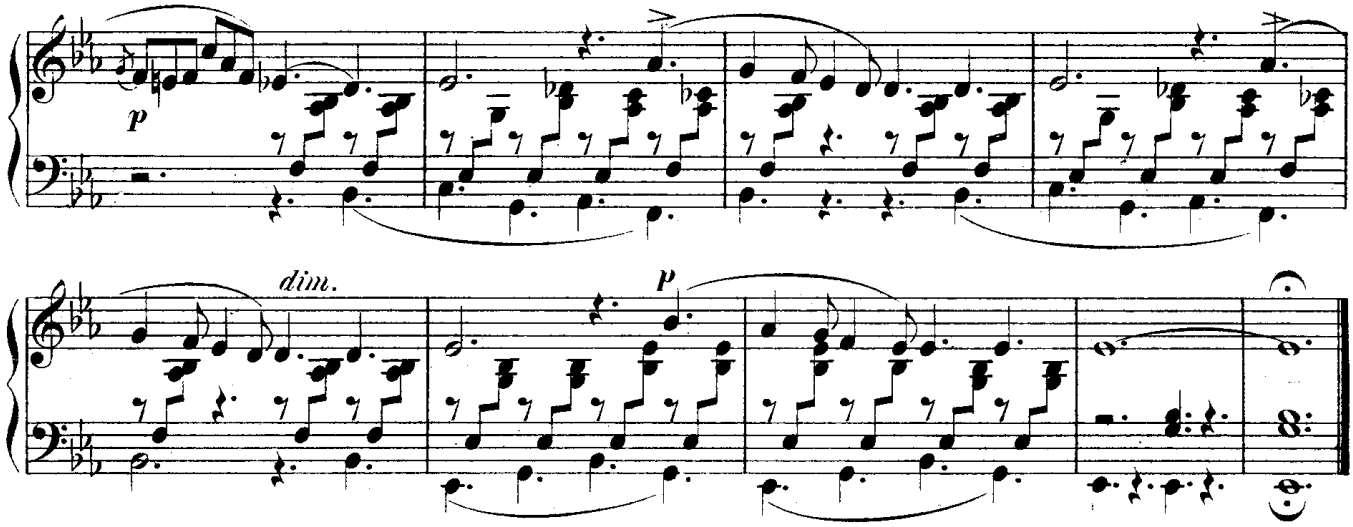

Allegro non troppo.

Nº 14.

