Op. 20, No. 3

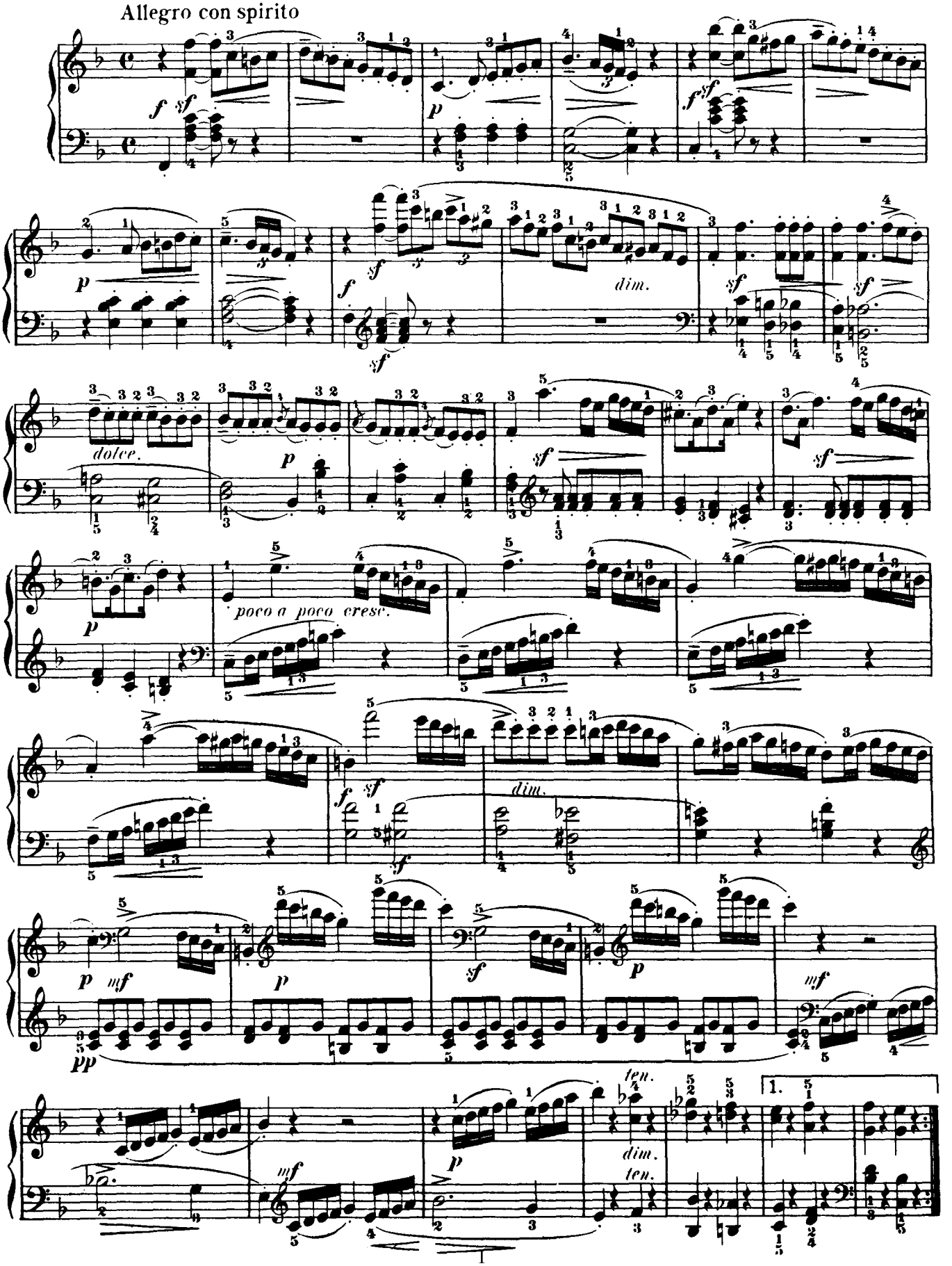

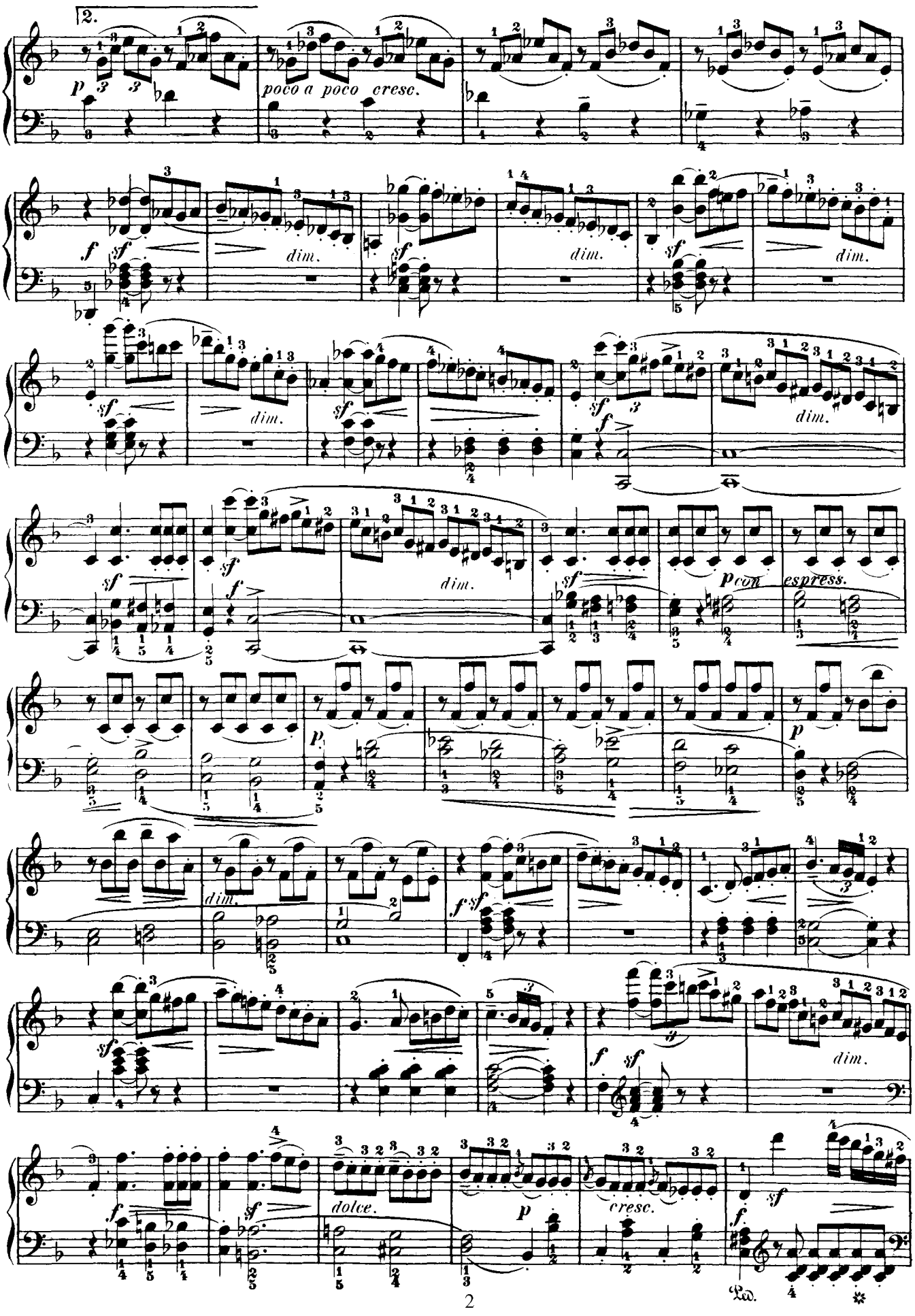
2.
poco a poco cresc.
dim.
con espress.
dolce.
cresc.
Ped.

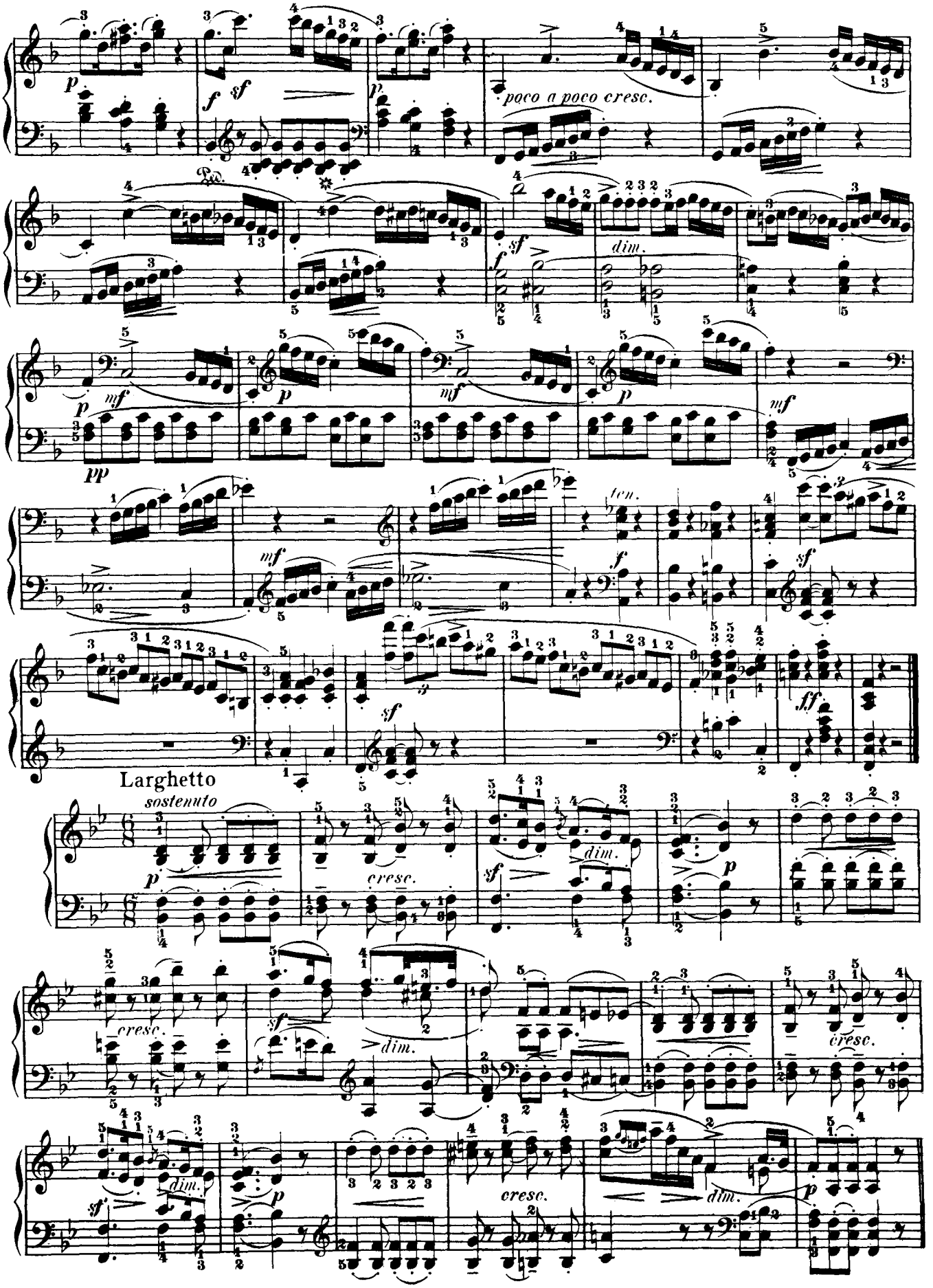
poco a poco cresc.
dim.
ten.
Larghetto
sostenuto
cresc.
dim.