Allegro scherzando

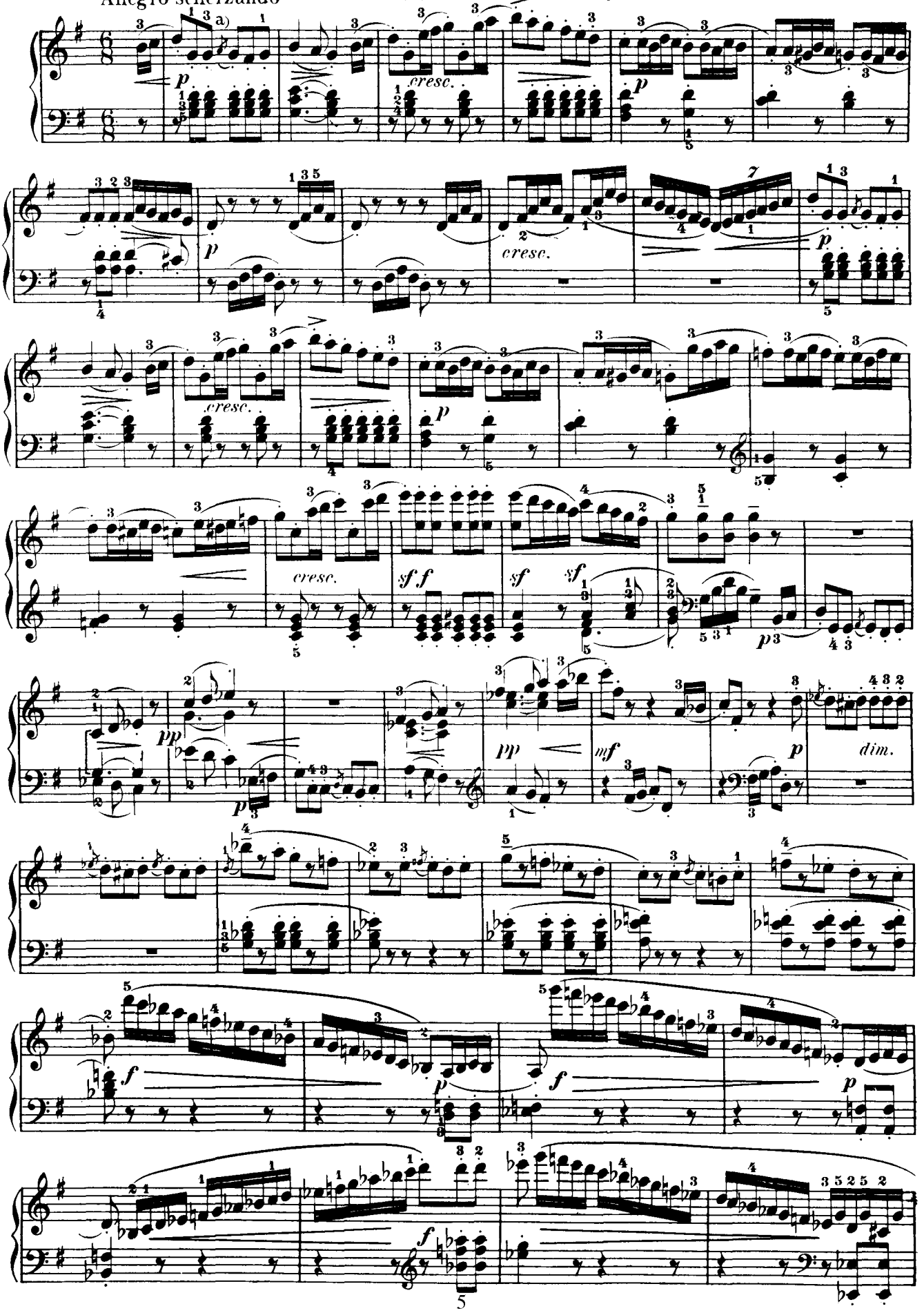

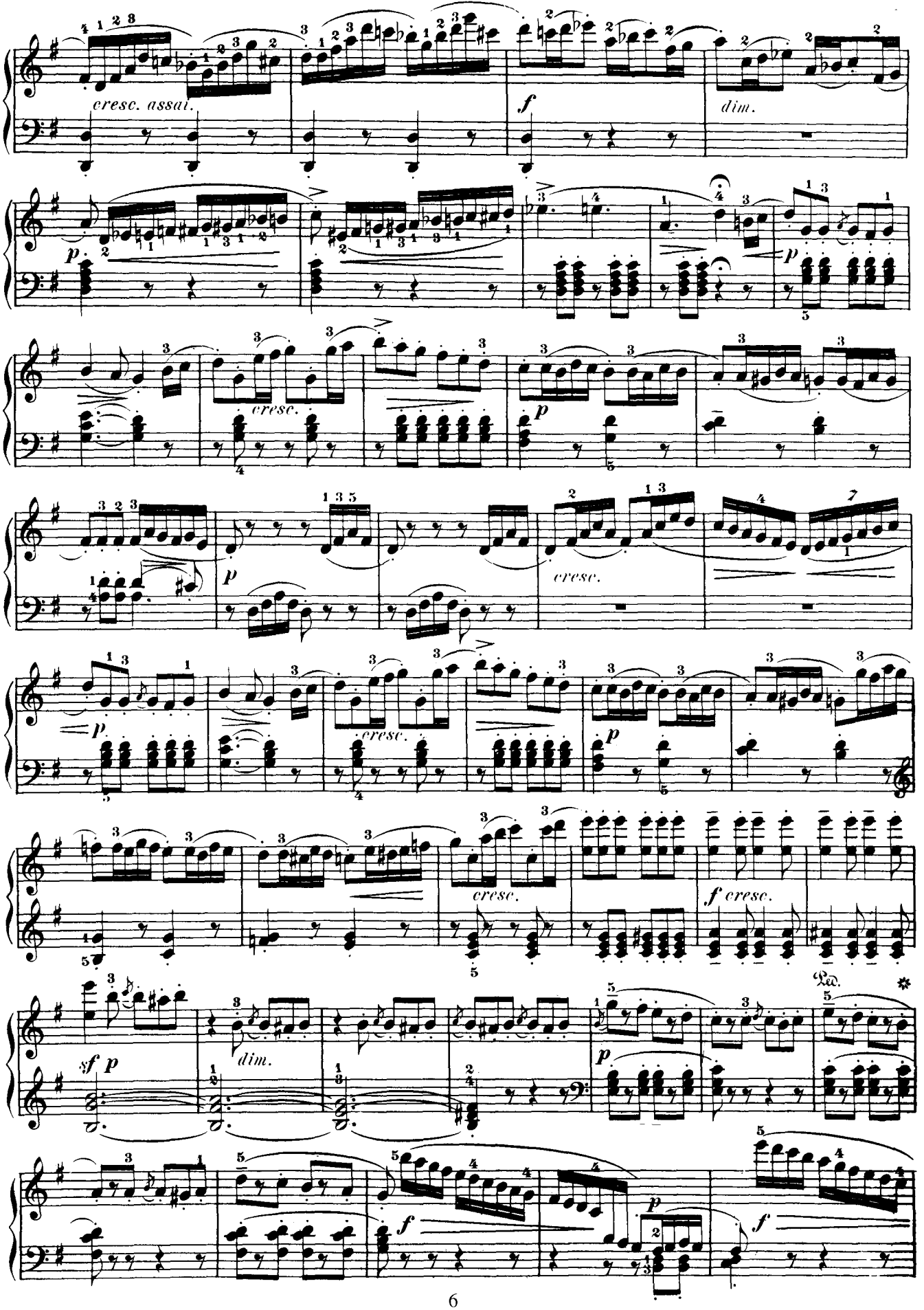
cresc. assai.
f
dim.
p
cresc.
p
cresc.
p
cresc.
p
cresc.
f cresc.
Ped.
sf p
dim.
p
f
p
f

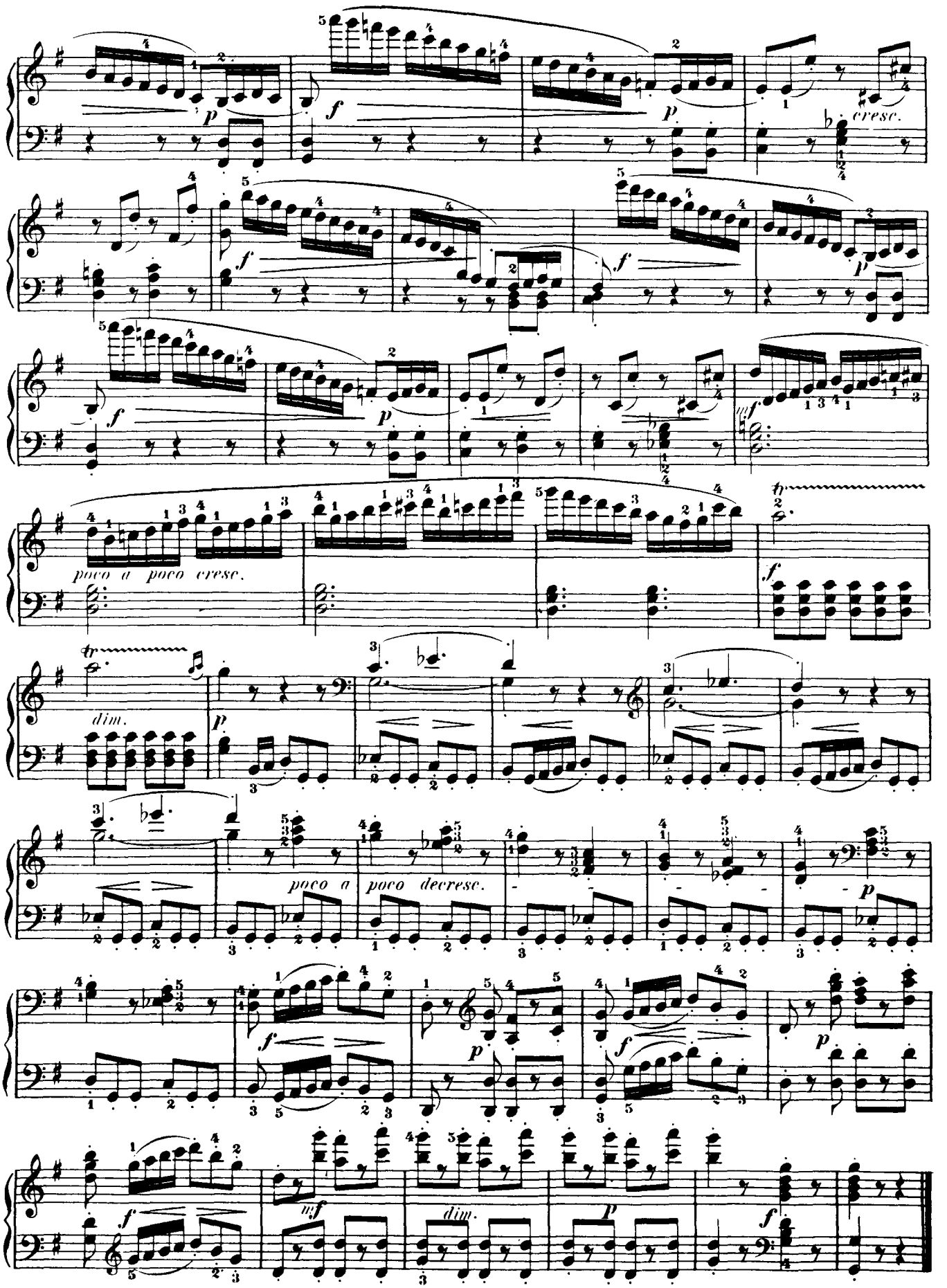
cresc.
poco a poco cresc.
dim.
poco a poco decresc.