Op. 20, No. 2

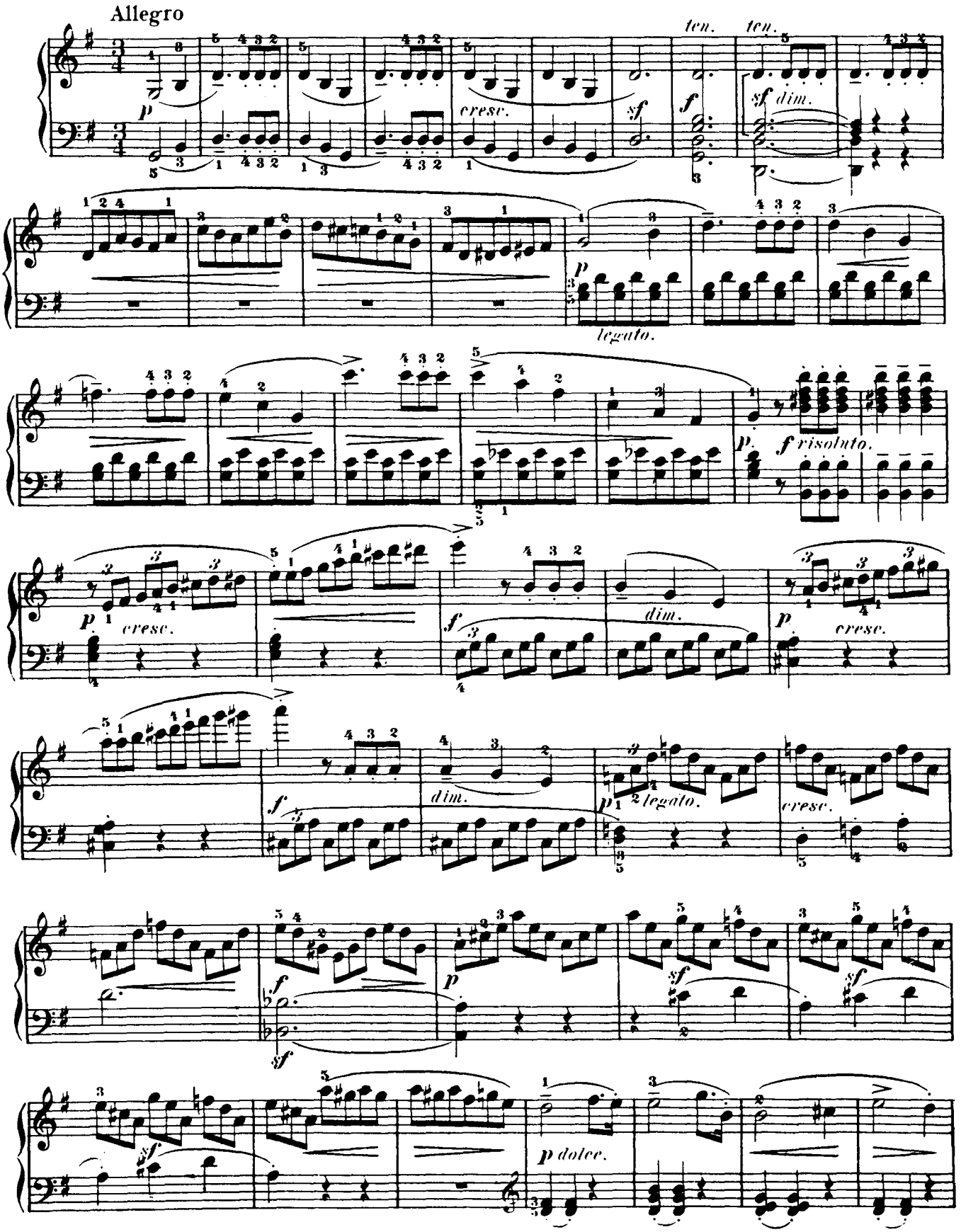
Allegro
ten.
ten.
sf dim.
cresc.
legato.
risoluto.
dim.
legato.
dolce.

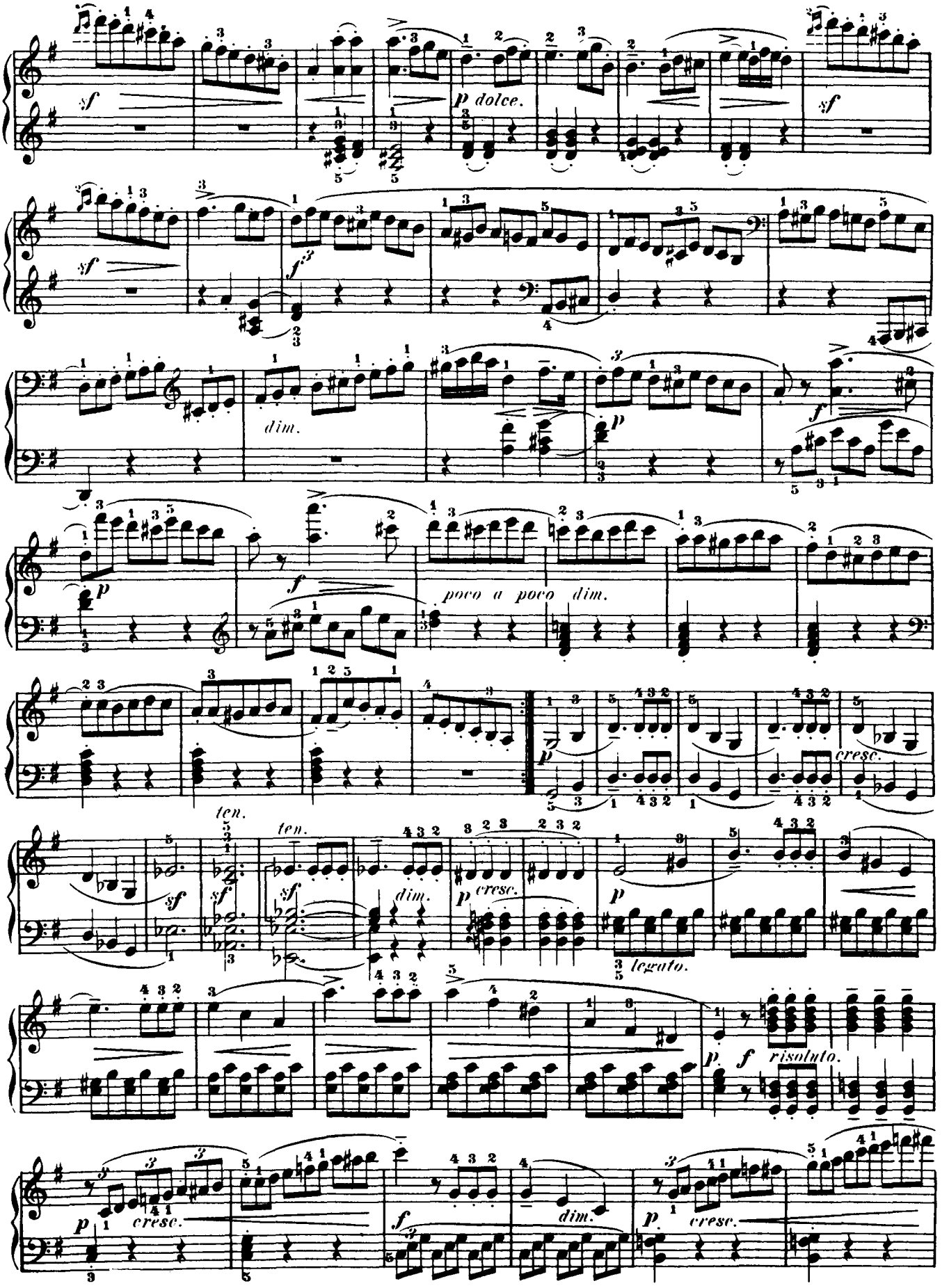
sf
p dolce.
sf
sf
f
dim.
p
f
p
f
poco a poco dim.
ten.
cresc.
ten.
sf
sf
sf
dim.
p
cresc.
p
legato.
p
f
risoluto.
p
cresc.
f
dim.
p
cresc.

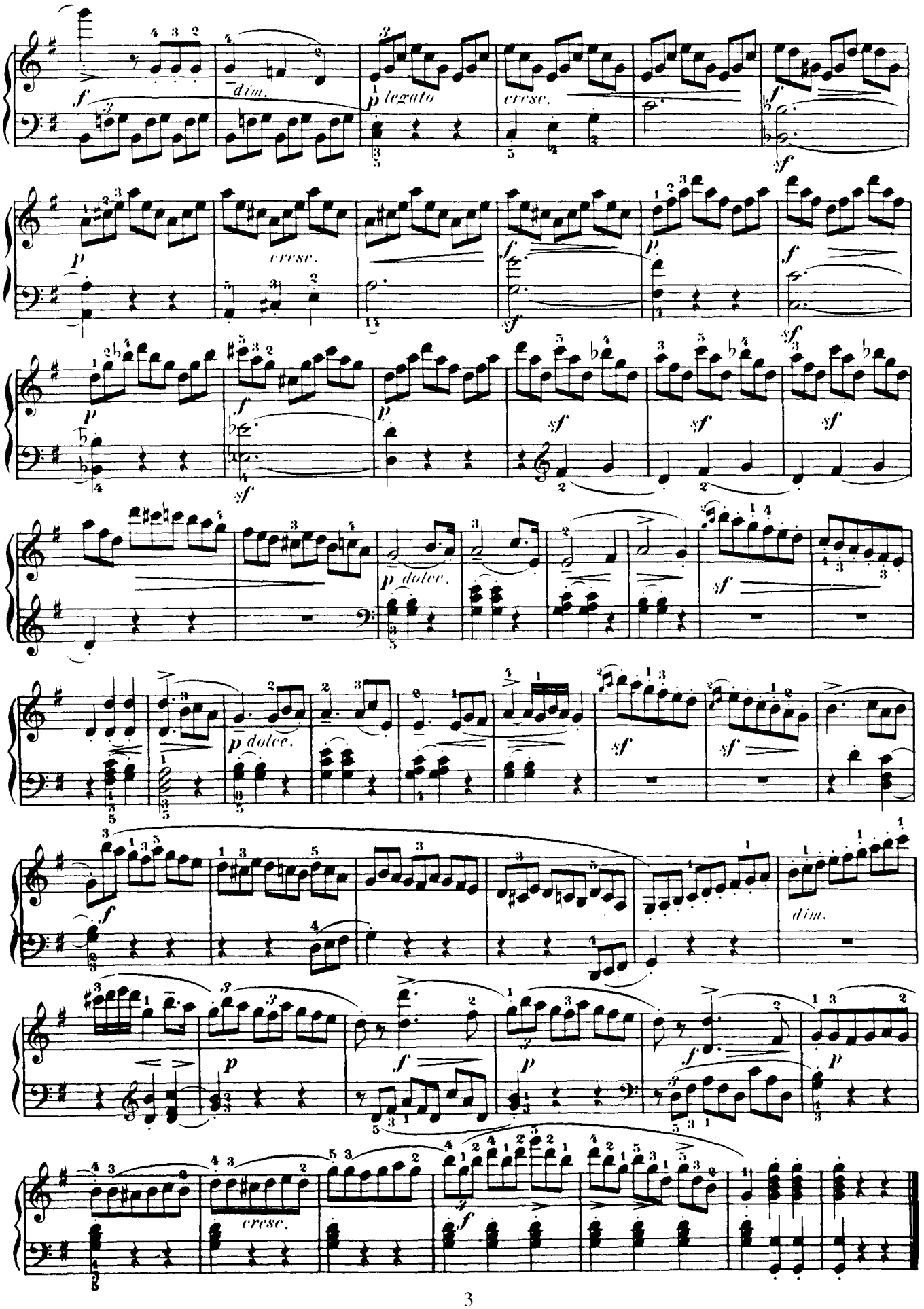
dim.
legato
cresc.
cresc.
dolce.
dolce.
dim.
cresc.