Respectfully Dedicated to the
"PAWNEE CLUB"
ST LOUIS, MO.

WEEPING WILLOW

Ragtime Two Step

By

SCOTT JOPLIN

The King of Ragtime Writers

5



Published by
VAL. A. REIS MUSIC Co
1210 OLIVE ST — ST LOUIS, MO.

WEEPING WILLOW.

A Rag Time Two Step.

SCOTT JOPLIN.

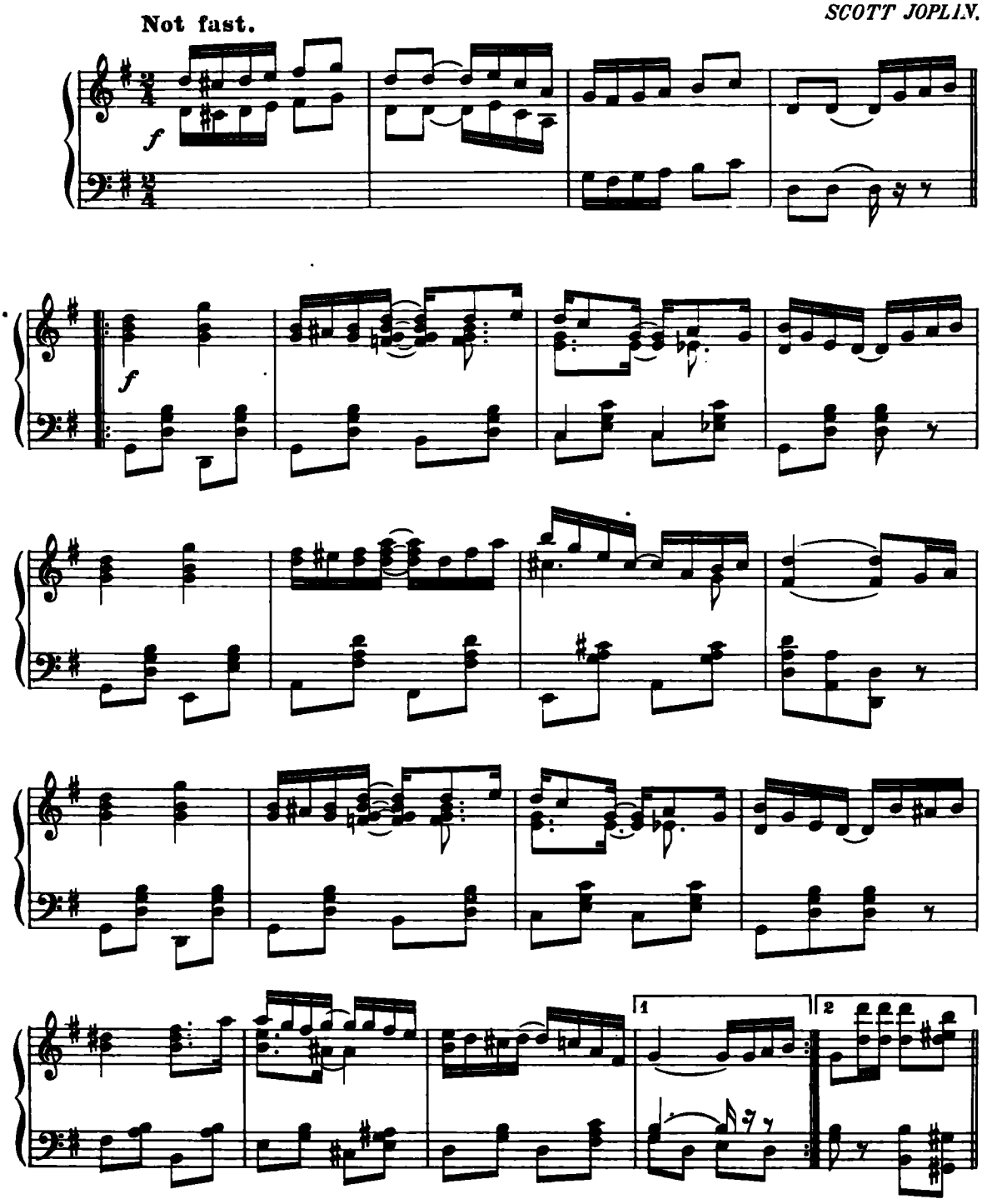

Copyright, MCMIII, by Val. A. Reis Music Co.

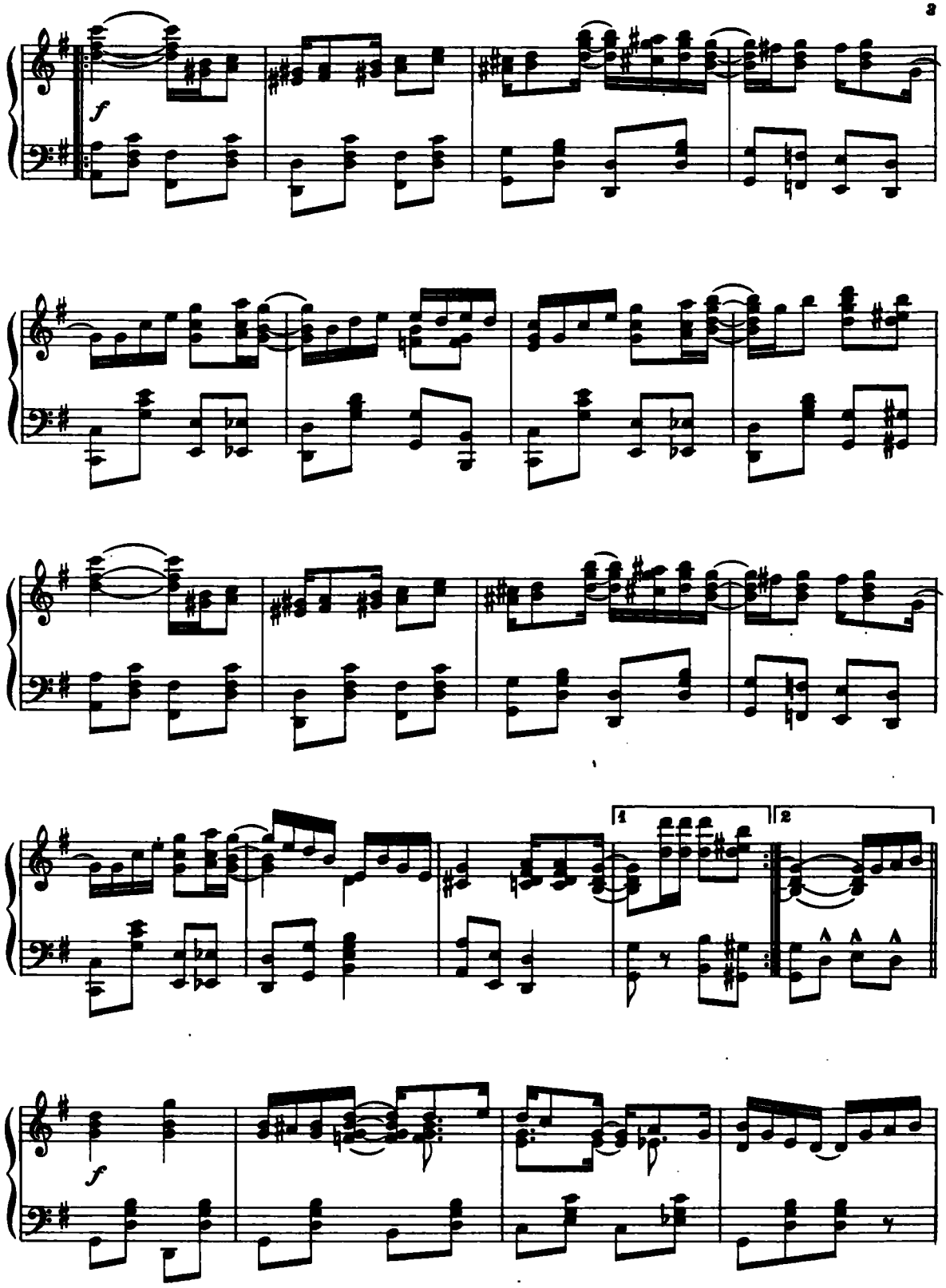
f
1
2
f

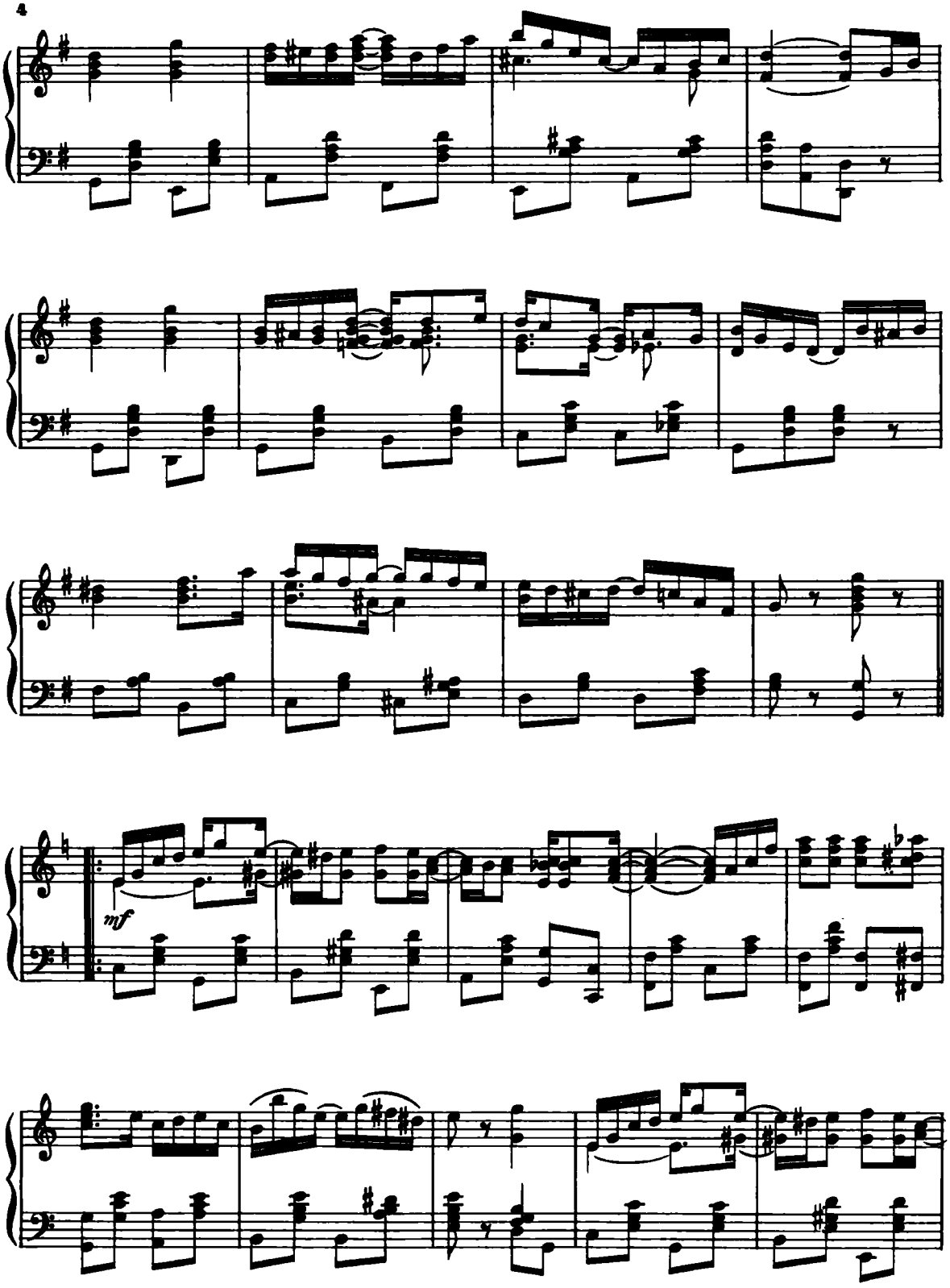
mf

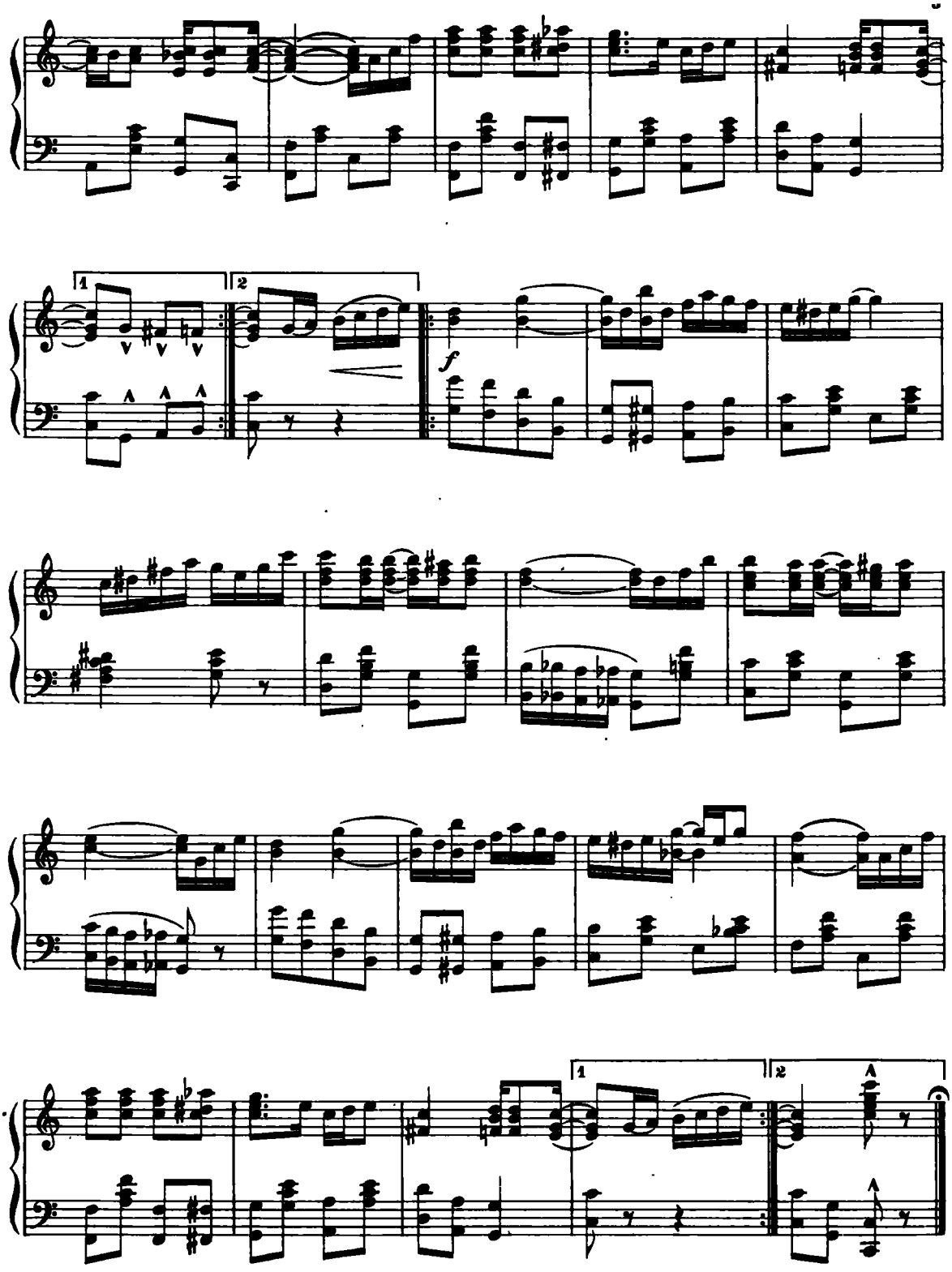
1
2
f
1
2

Try this on your Piano.
"Something Doing."

A RAGTIME TWO STEP.

SCOTT JOPLIN.
SCOTT HAYDEN.

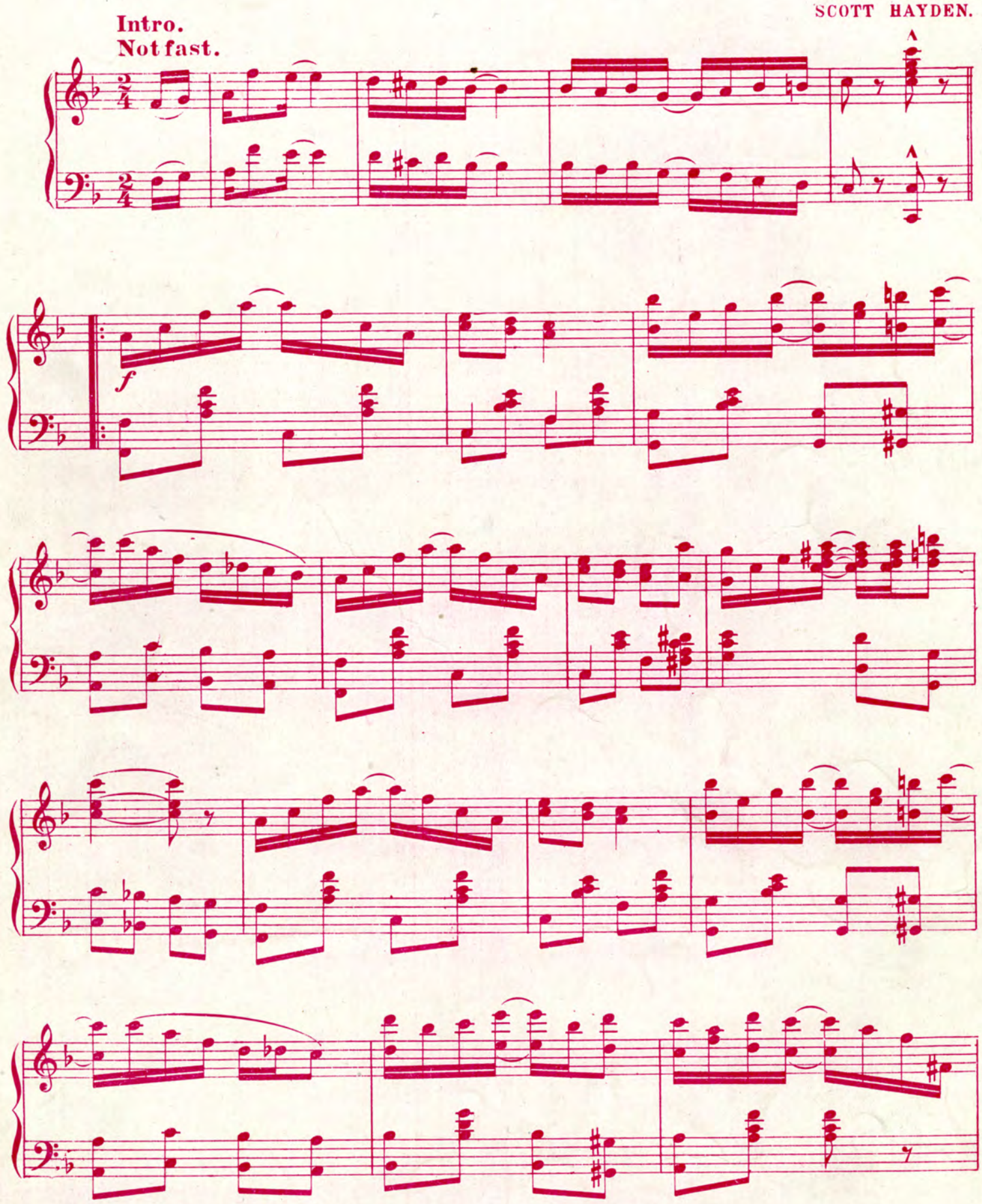

Copyright, MCMIII, by Val. A. Reis Music Co.

For Sale at all Music Stores.