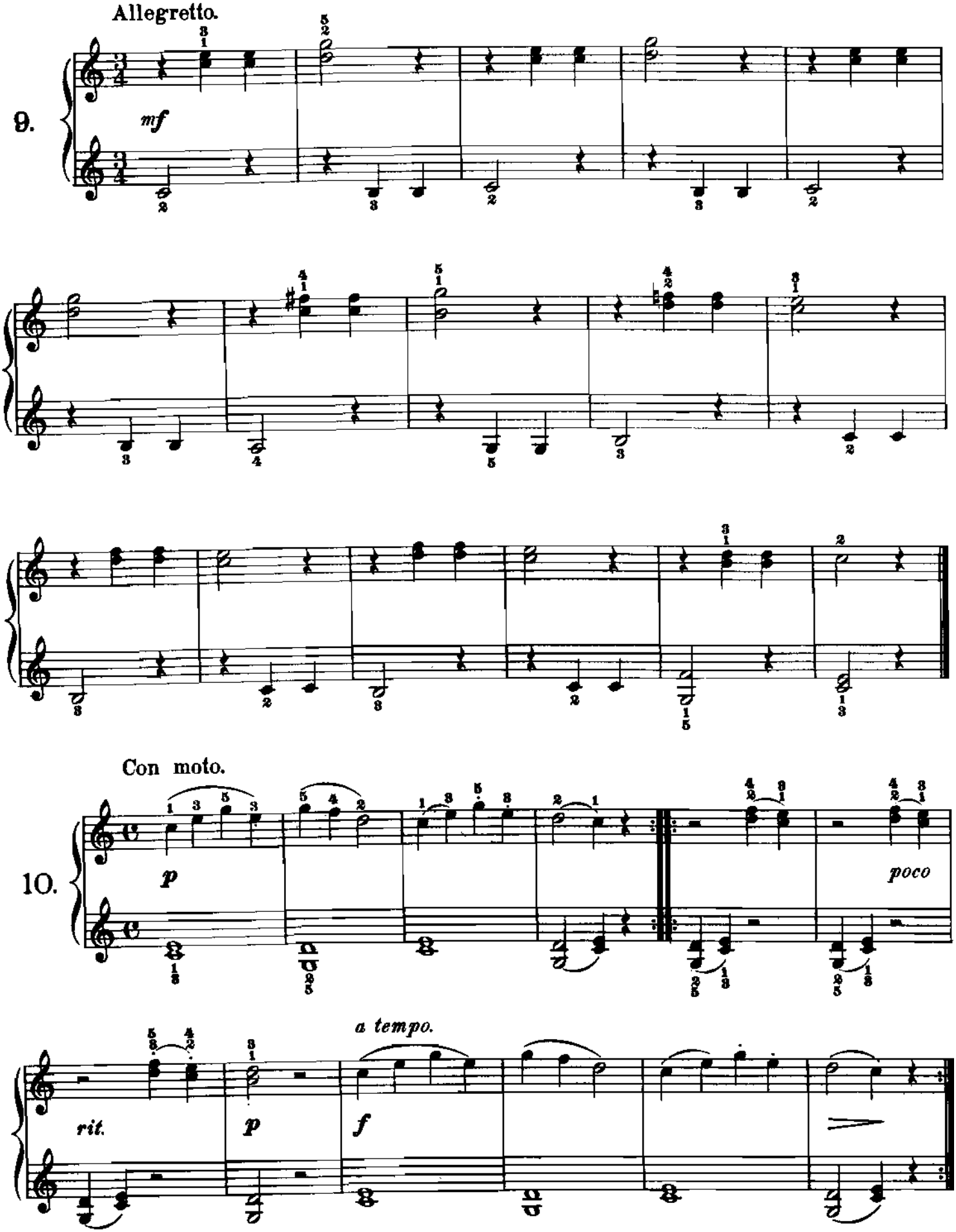
Allegretto.
9.
mf
Con moto.
10.
p
poco
a tempo.
rit.
p
f