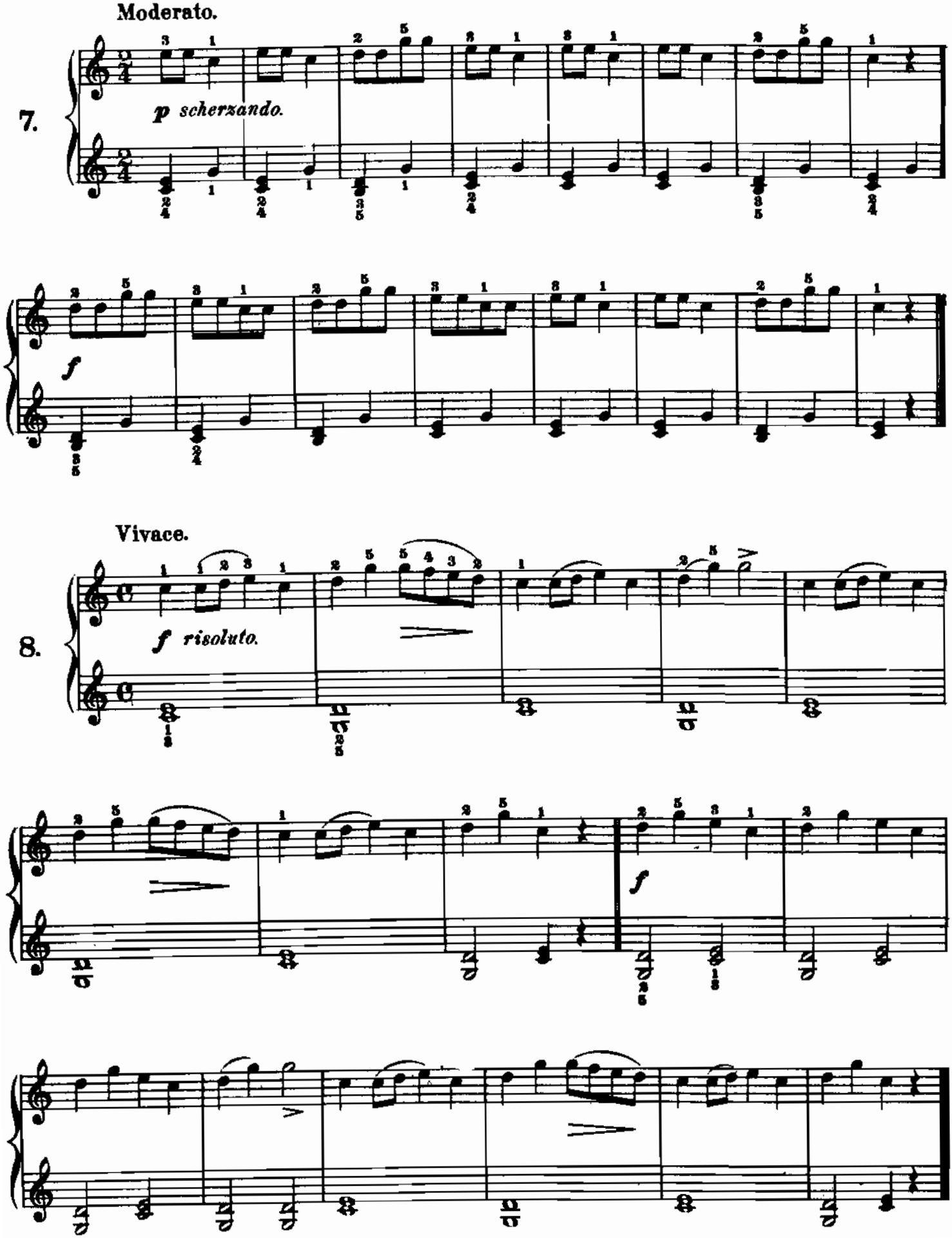
Moderato.
7.
p scherzando.
f
Vivace.
8.
f risoluto.
f