Allegretto.

5.

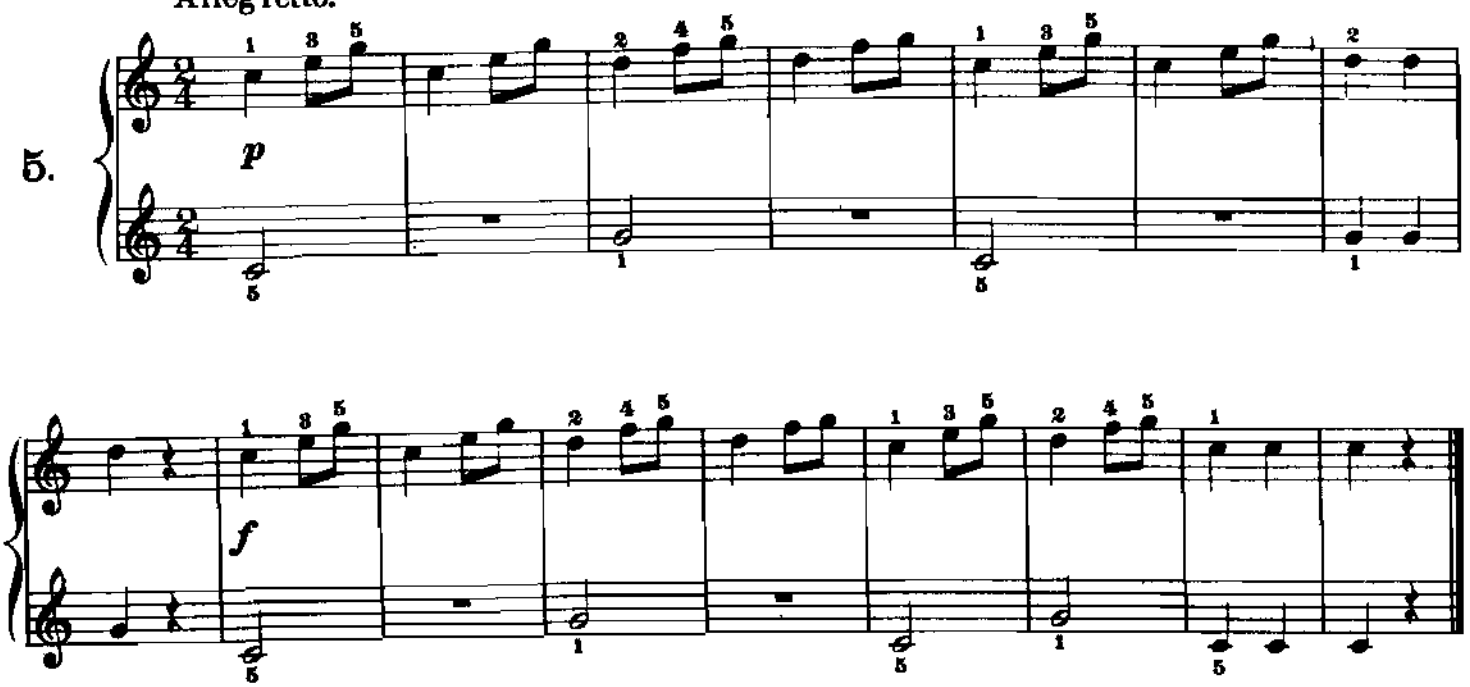

Allegretto grazioso.

6.

