Song without Words.
Lied ohne Worte.

Allegretto.

34.

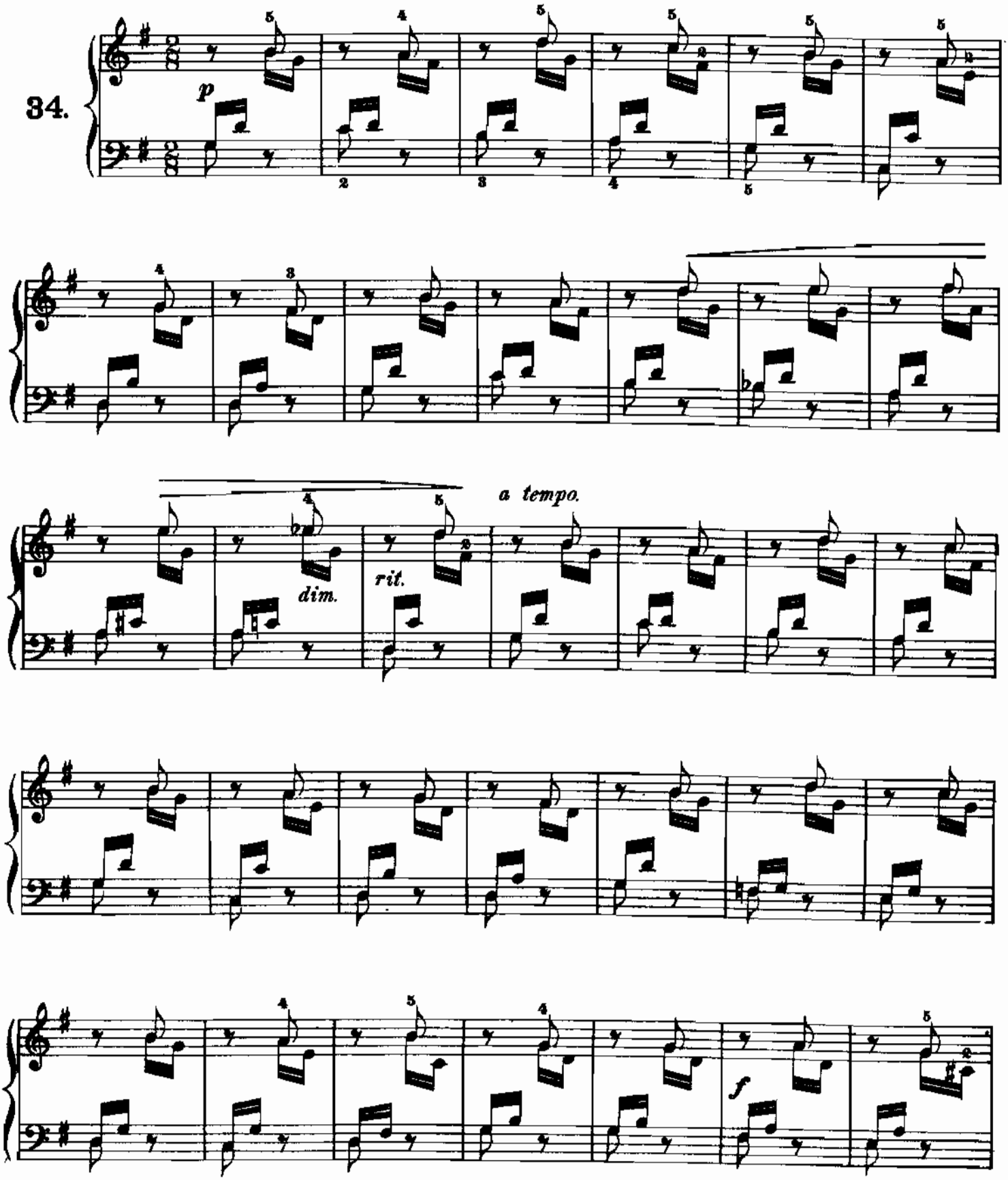

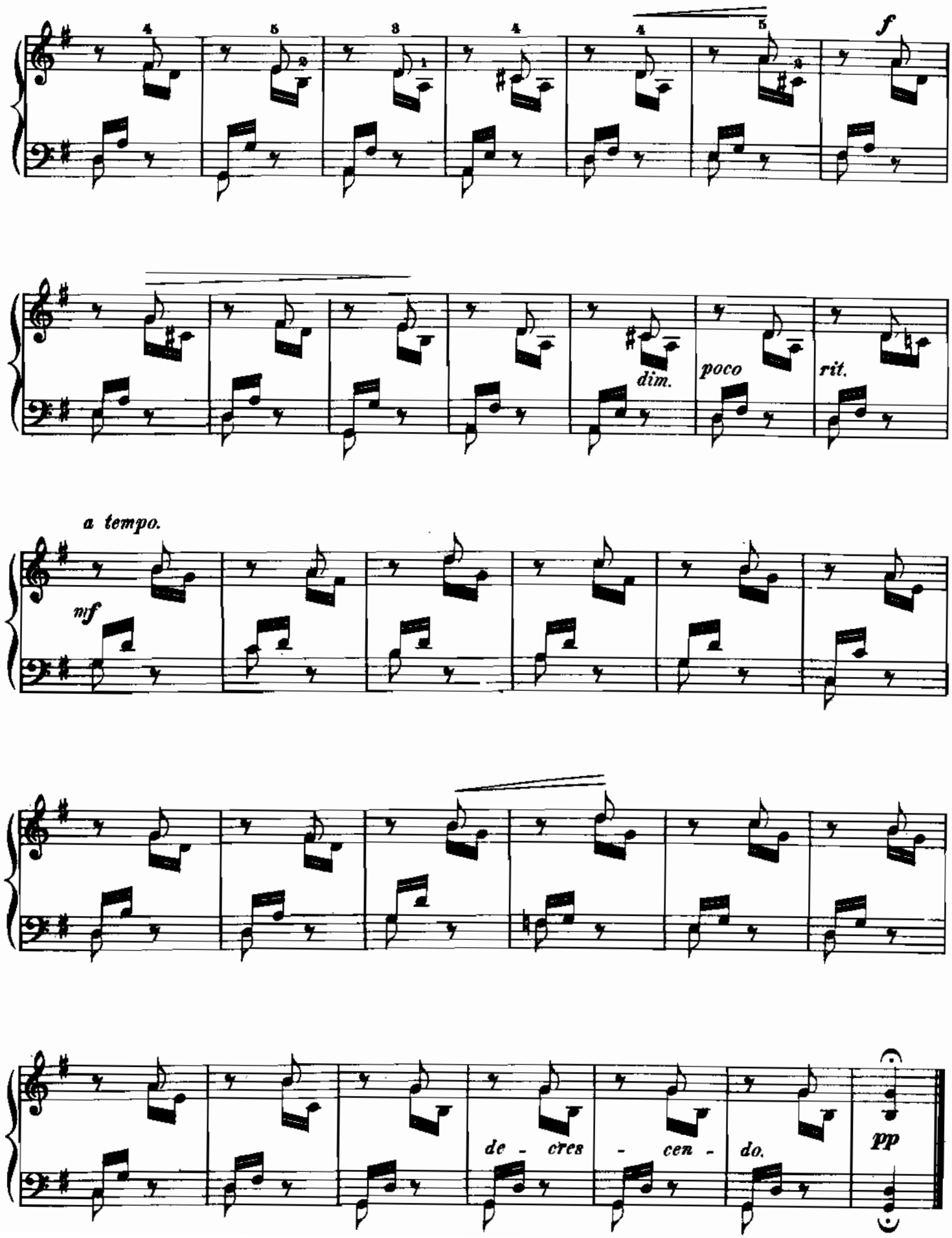
f
dim.
poco
rit.
a tempo.
mf
de - cres - cen - do.
pp