The hardy Horseman.
Der kühne Reiter.

Vivace.

32.

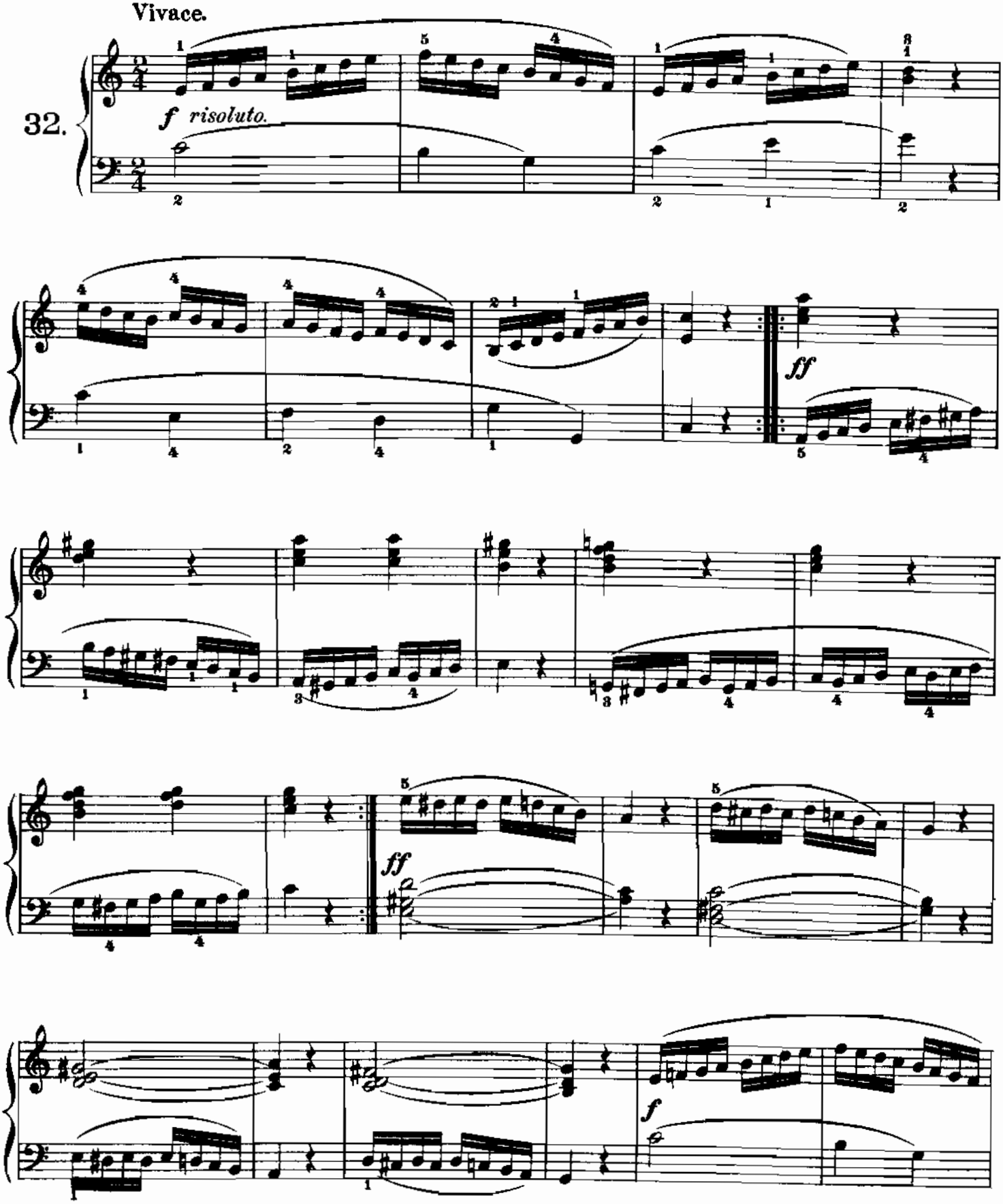

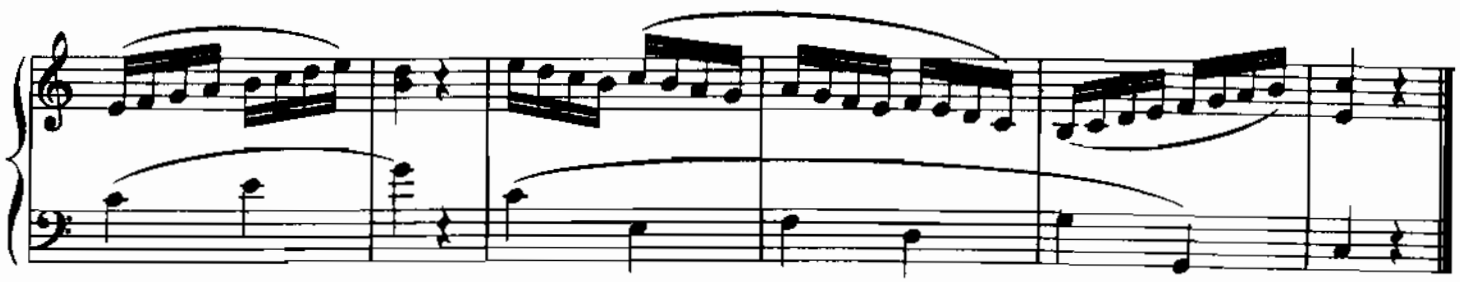

Clappermill.
Die Klappermühle.

Moderato.

33.

