Gavotte.

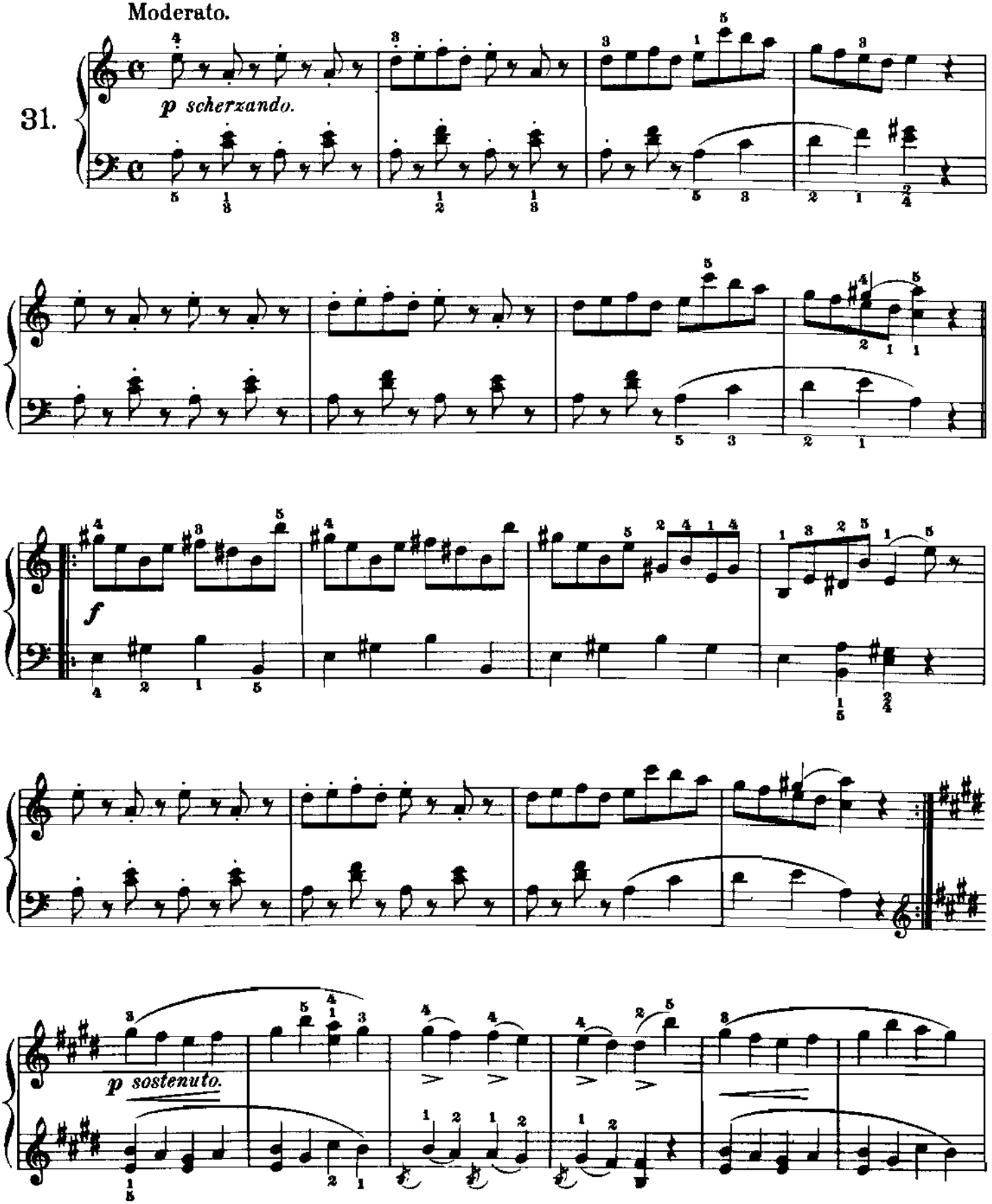

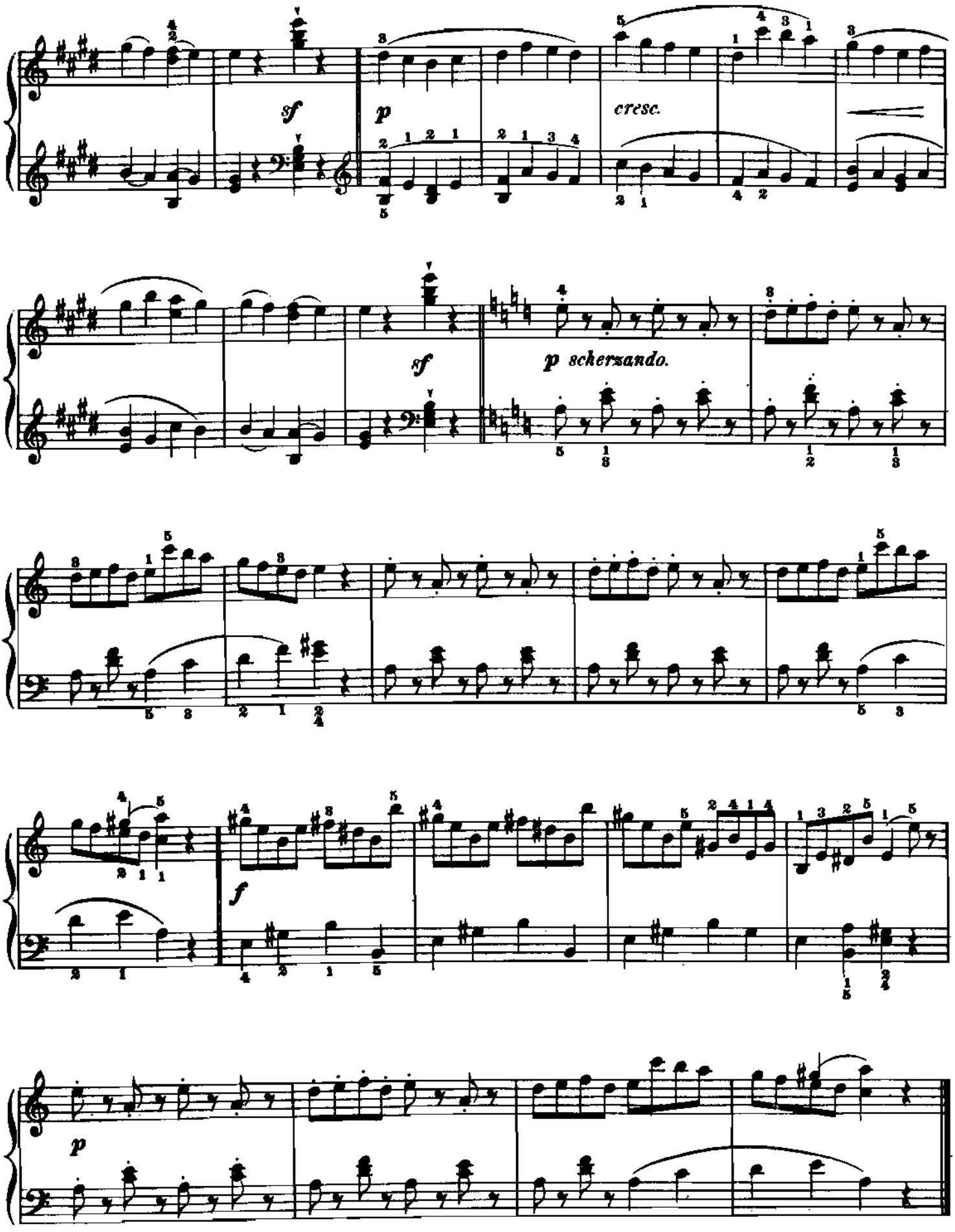
sf
p
cresc.
sf
p scherzando.
f
p