

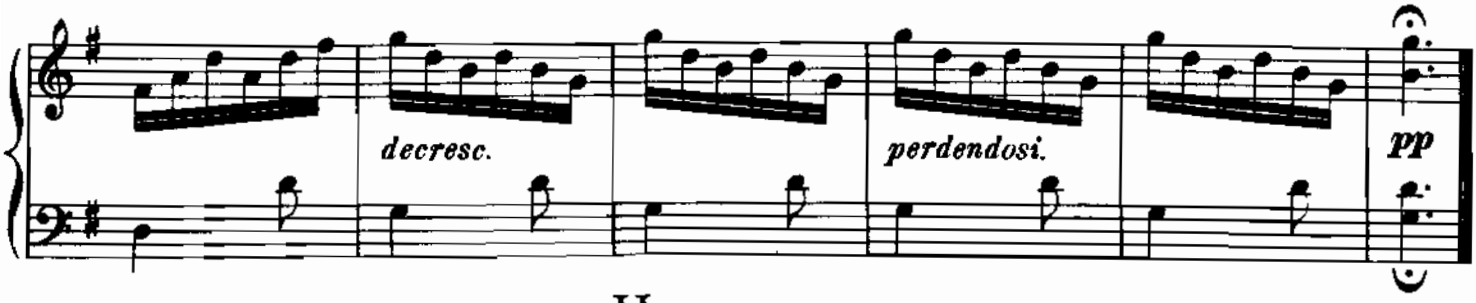

Hymn.

Hymne.

