The little Savoyard.

Der kleine Savojarde.

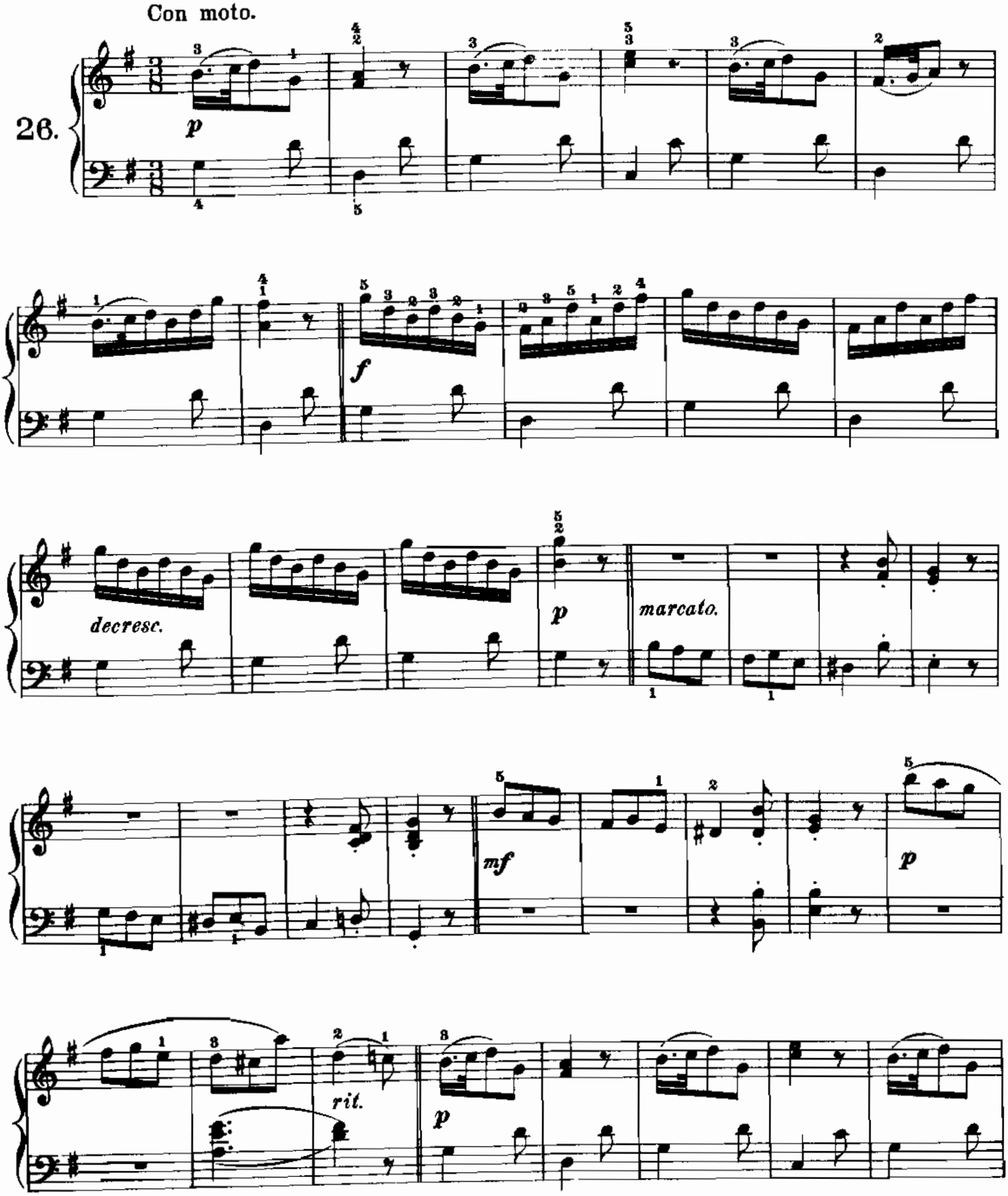

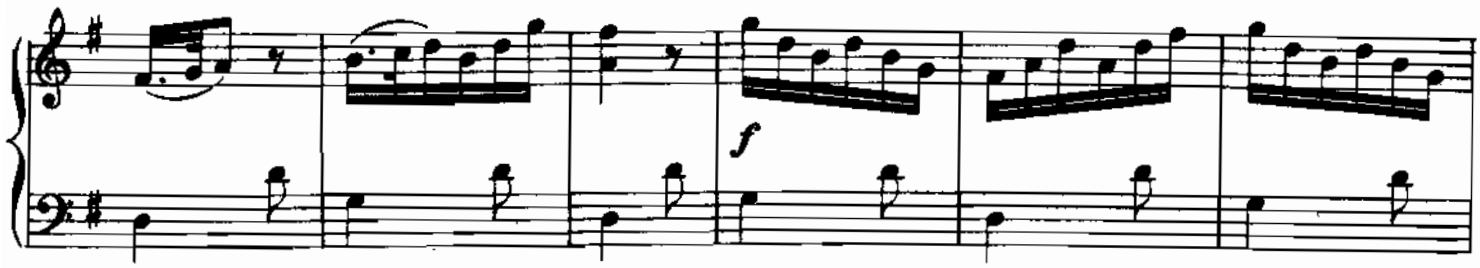

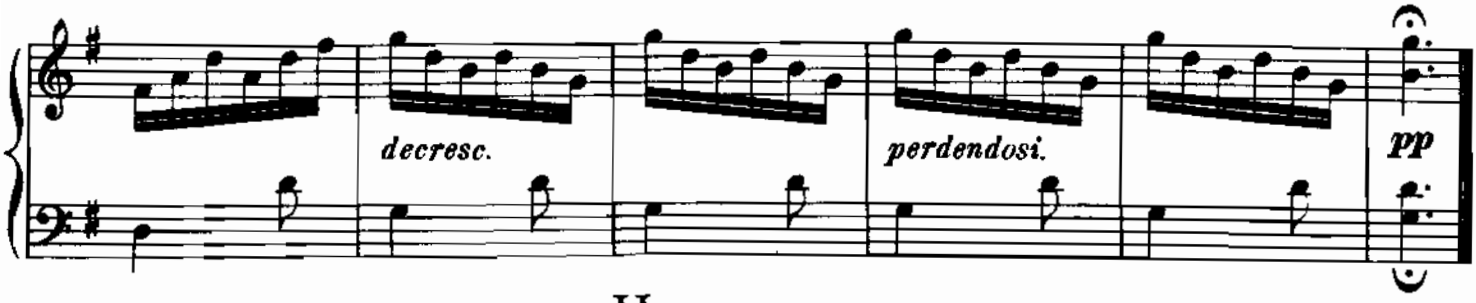

Hymn.

Hymne.

