The brave Soldier.
Der tapfere Soldat.

Moderato, tempo di Marcia.

25.

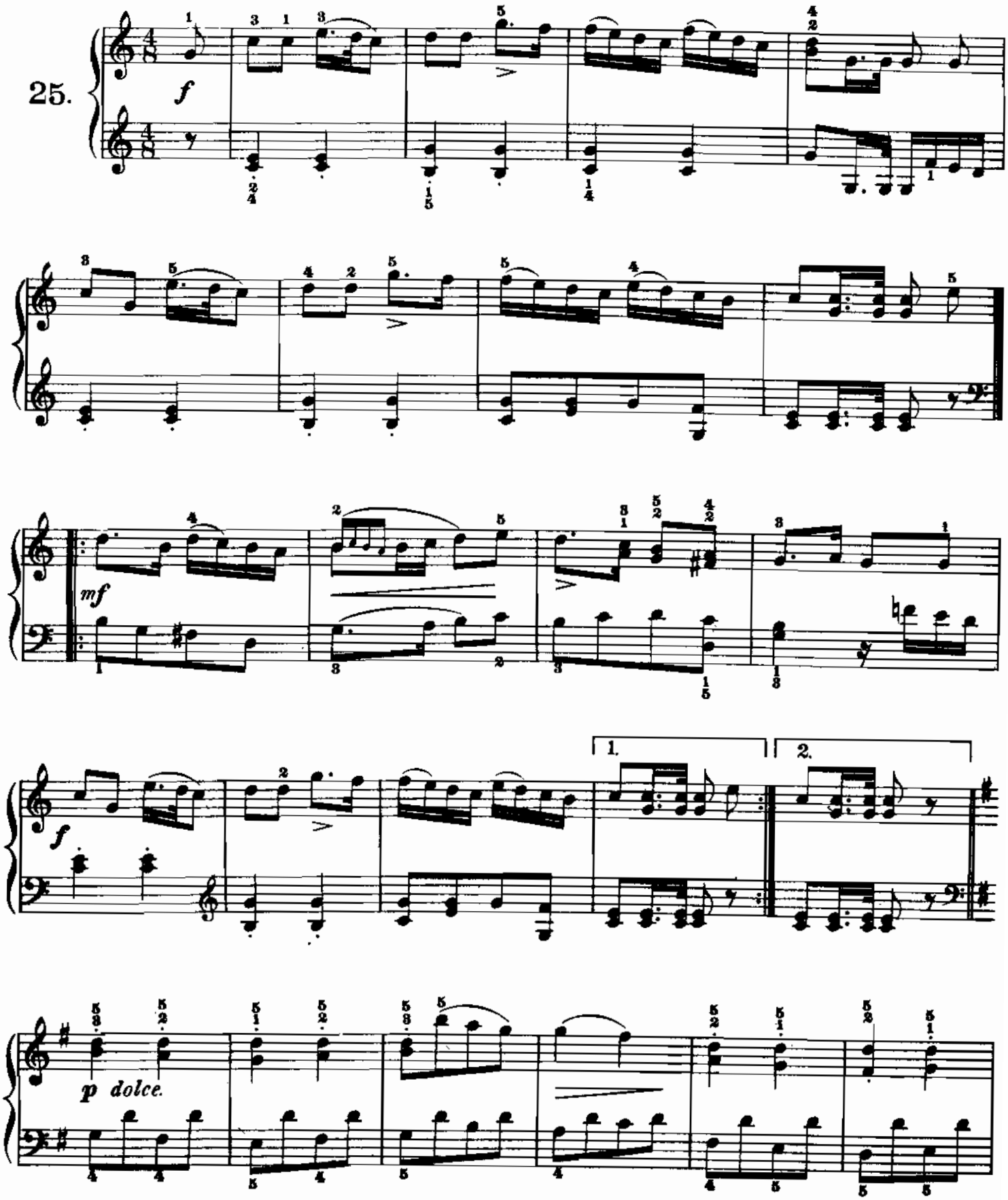

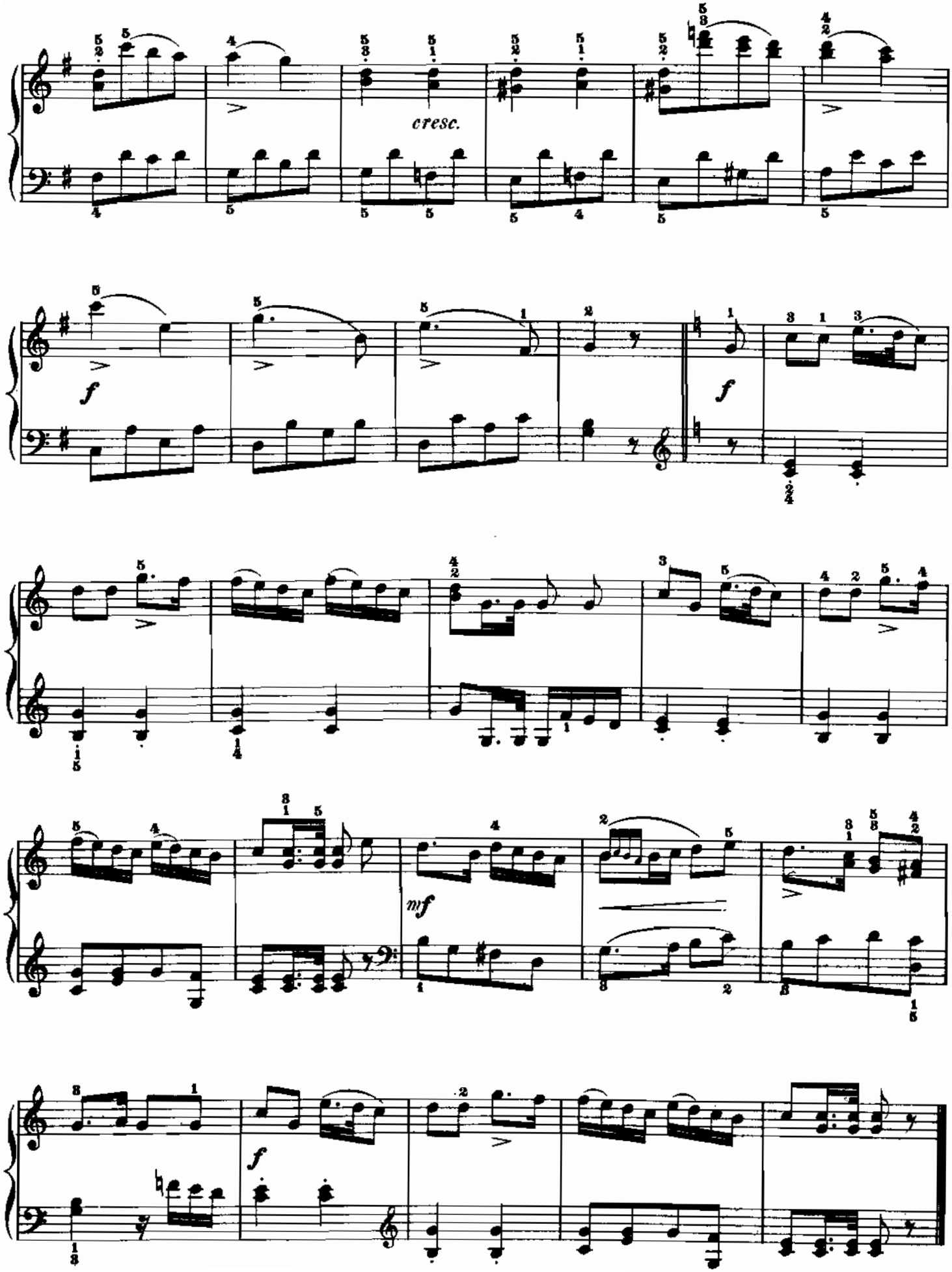
cresc.
f
f
mf
f