Round.

Reigen.

22.

Allegretto.

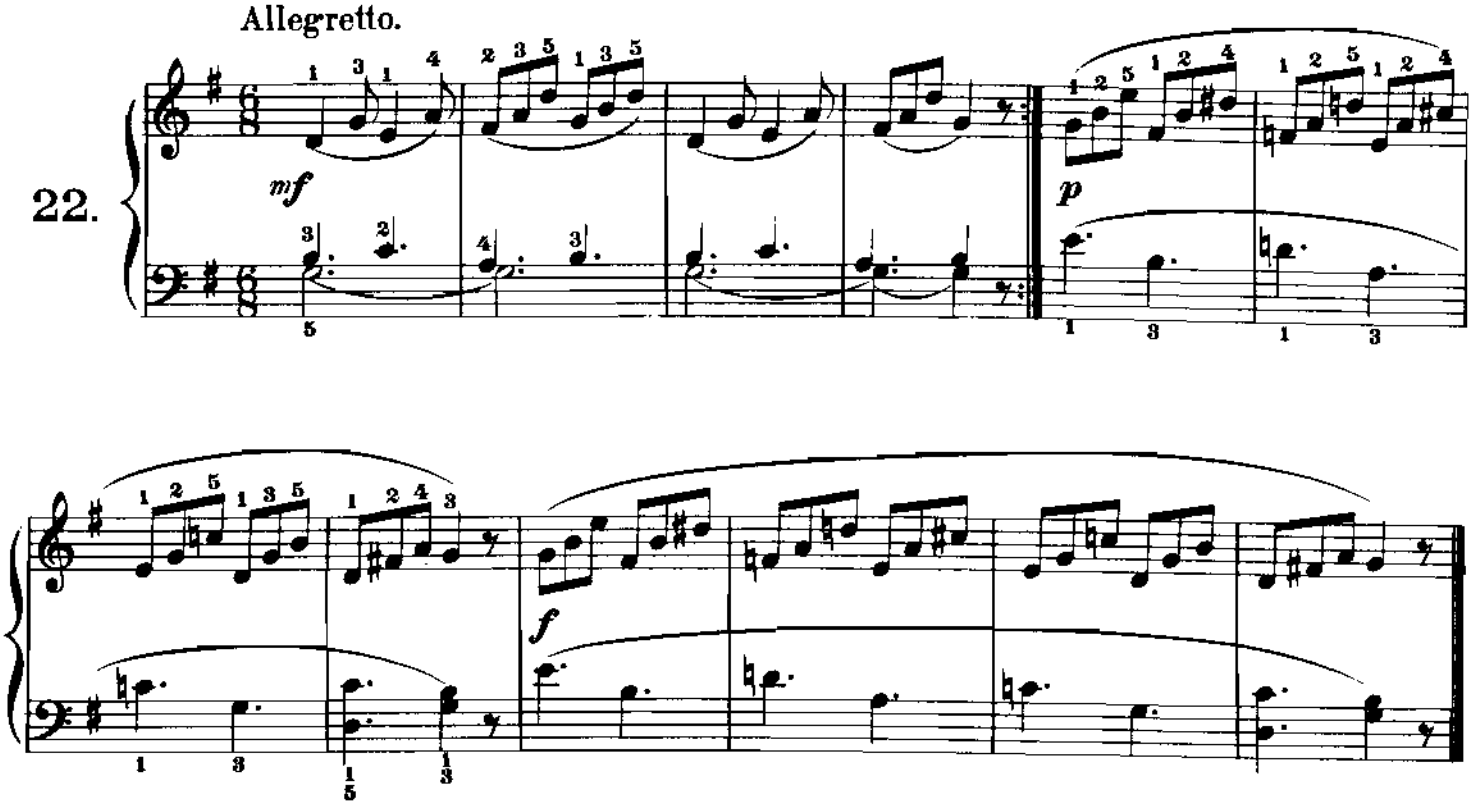

The Departure.

Abschied.

23.

Andantino.

