# The First Lessons.

## Die Anfangs-Stunden.

C. GURLITT. Op. 117.

Moderato.

1.

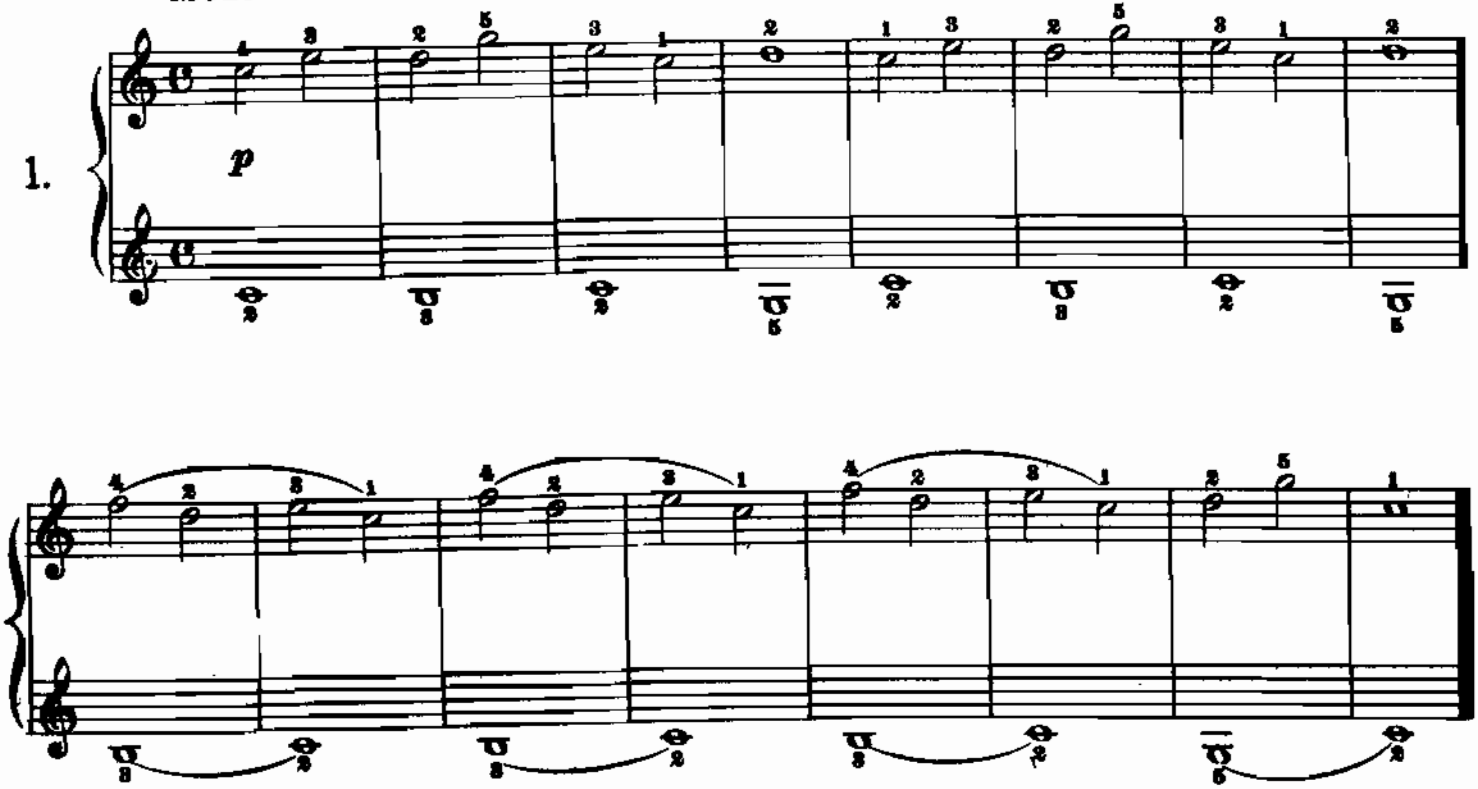


Moderato.

2.

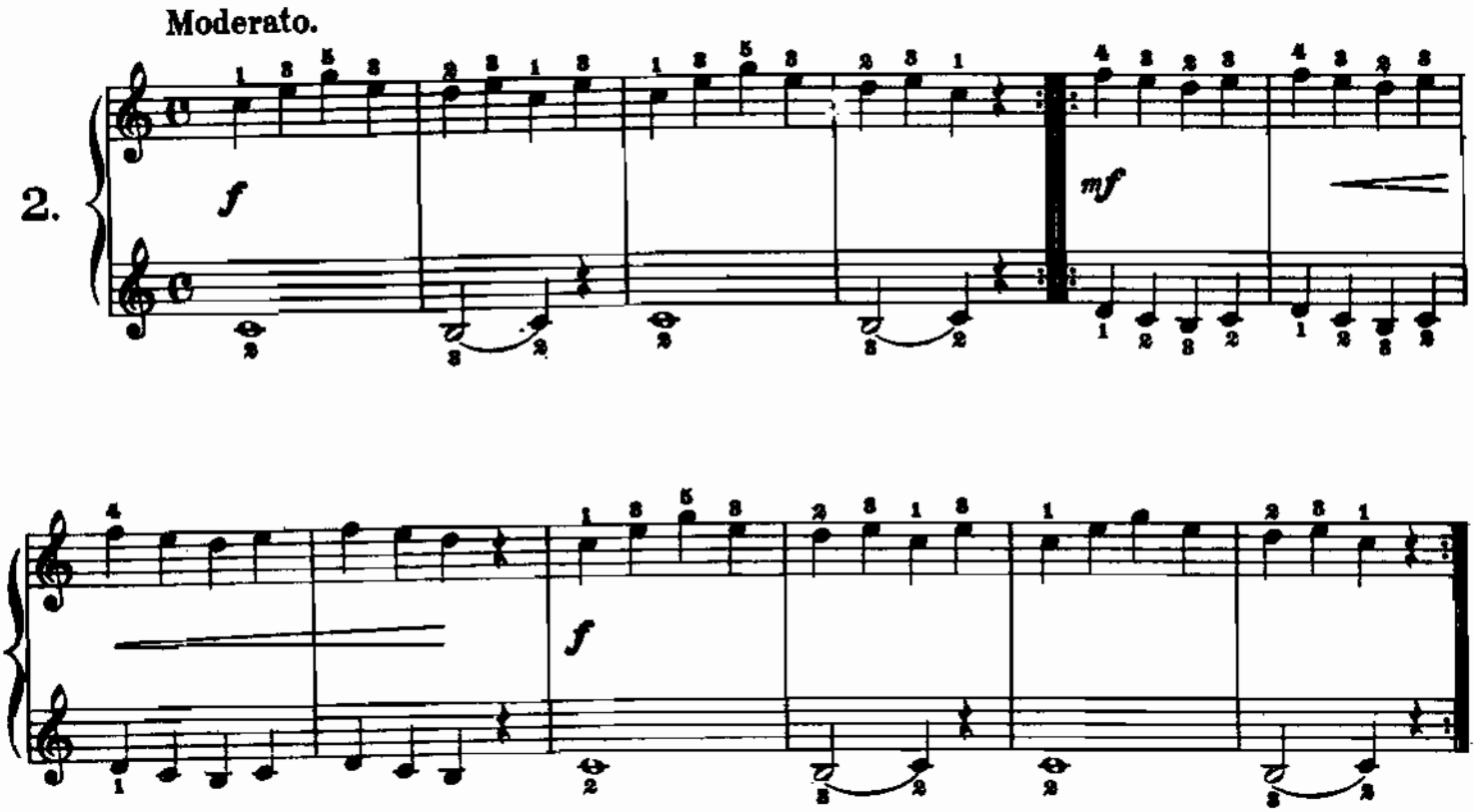


Printed in the U.S.A.