Lamentation.

Klage.

16.

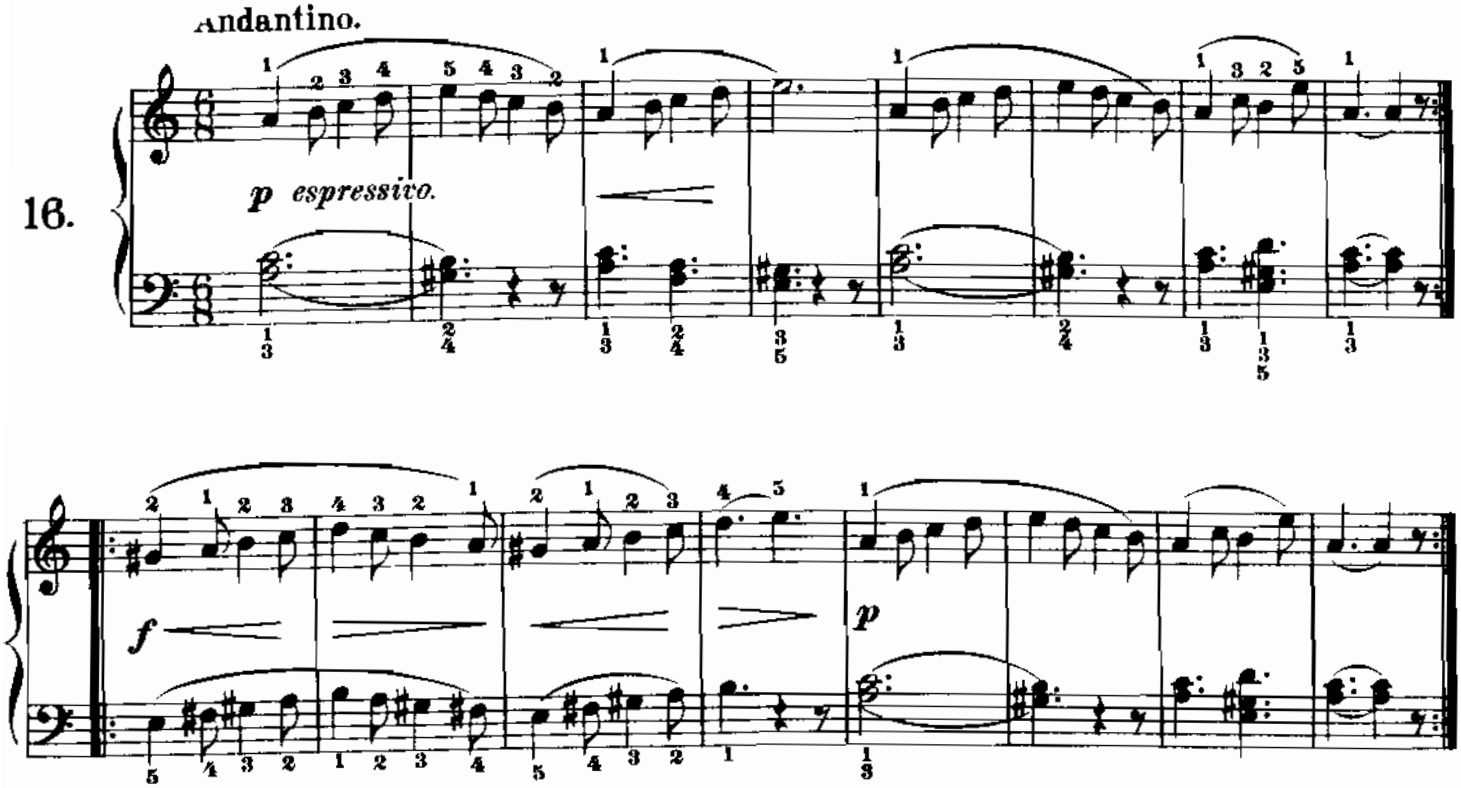

Cradle Song.

Wiegenliedchen.

17.

