Morning Salute.
Morgengruss.

Allegretto.

13.

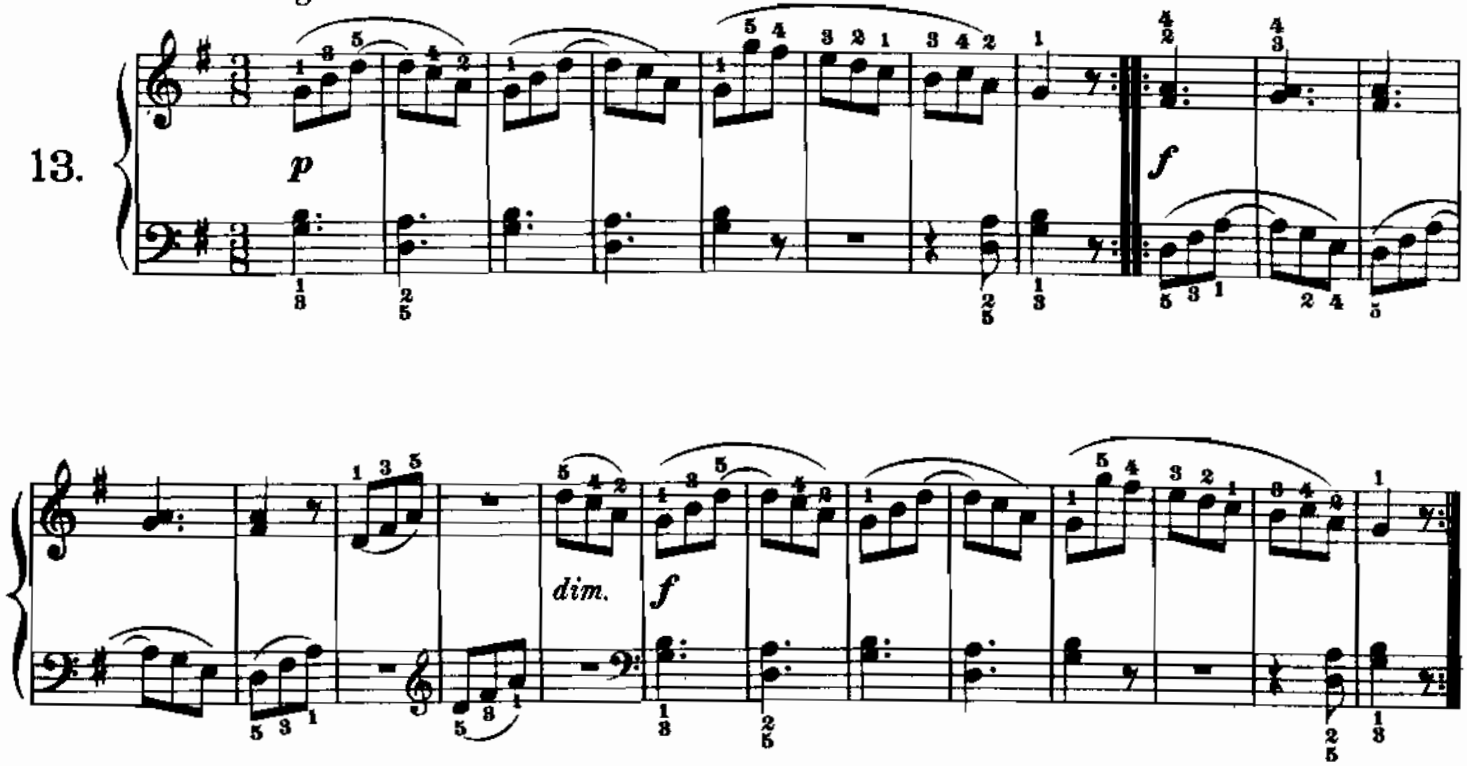

Going to School.
Zur Schule.

Moderato.

14.

