Allegretto.

11.

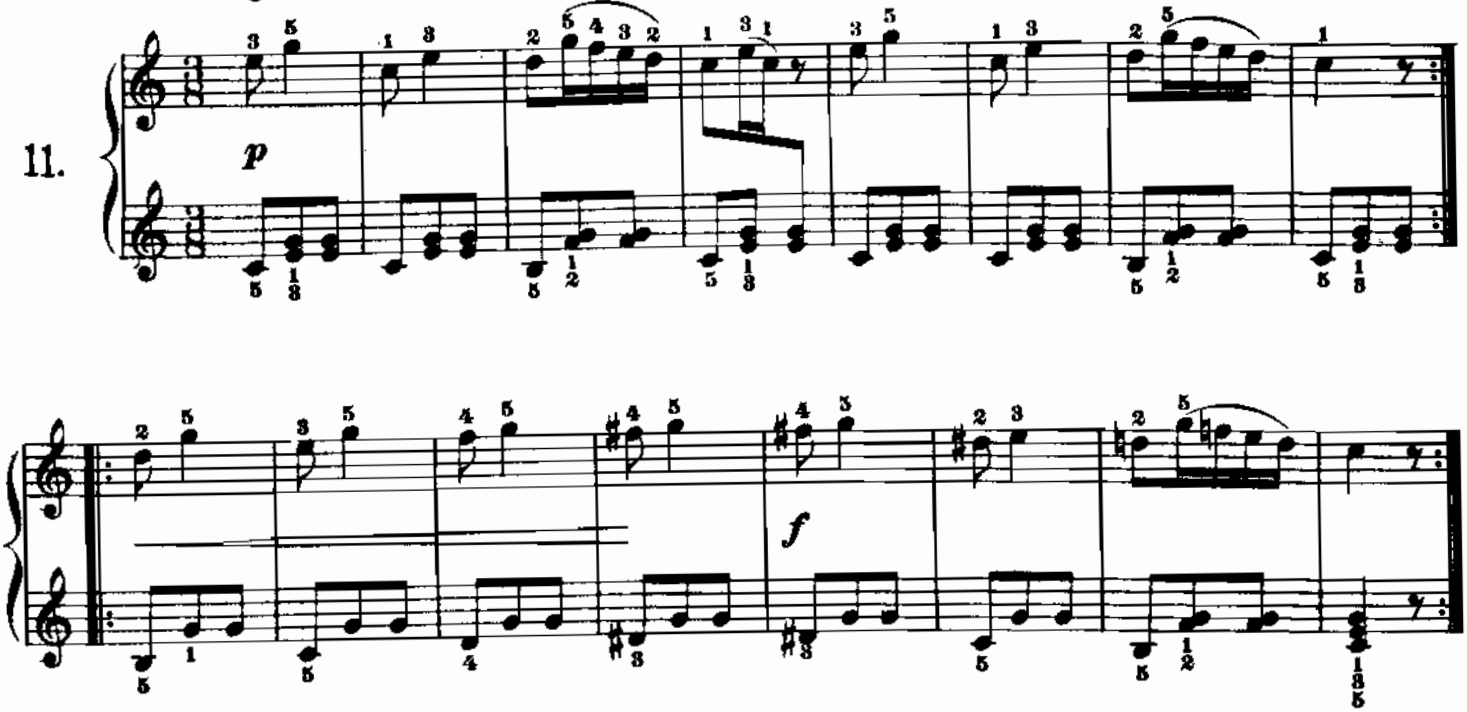

Moderato.

12.

