Fräulein Elisabeth Hornemann gewidmet.

Valse - Impromptu.

Opus 47.
(№ 23 - 29.)

Allegro con moto.

23.

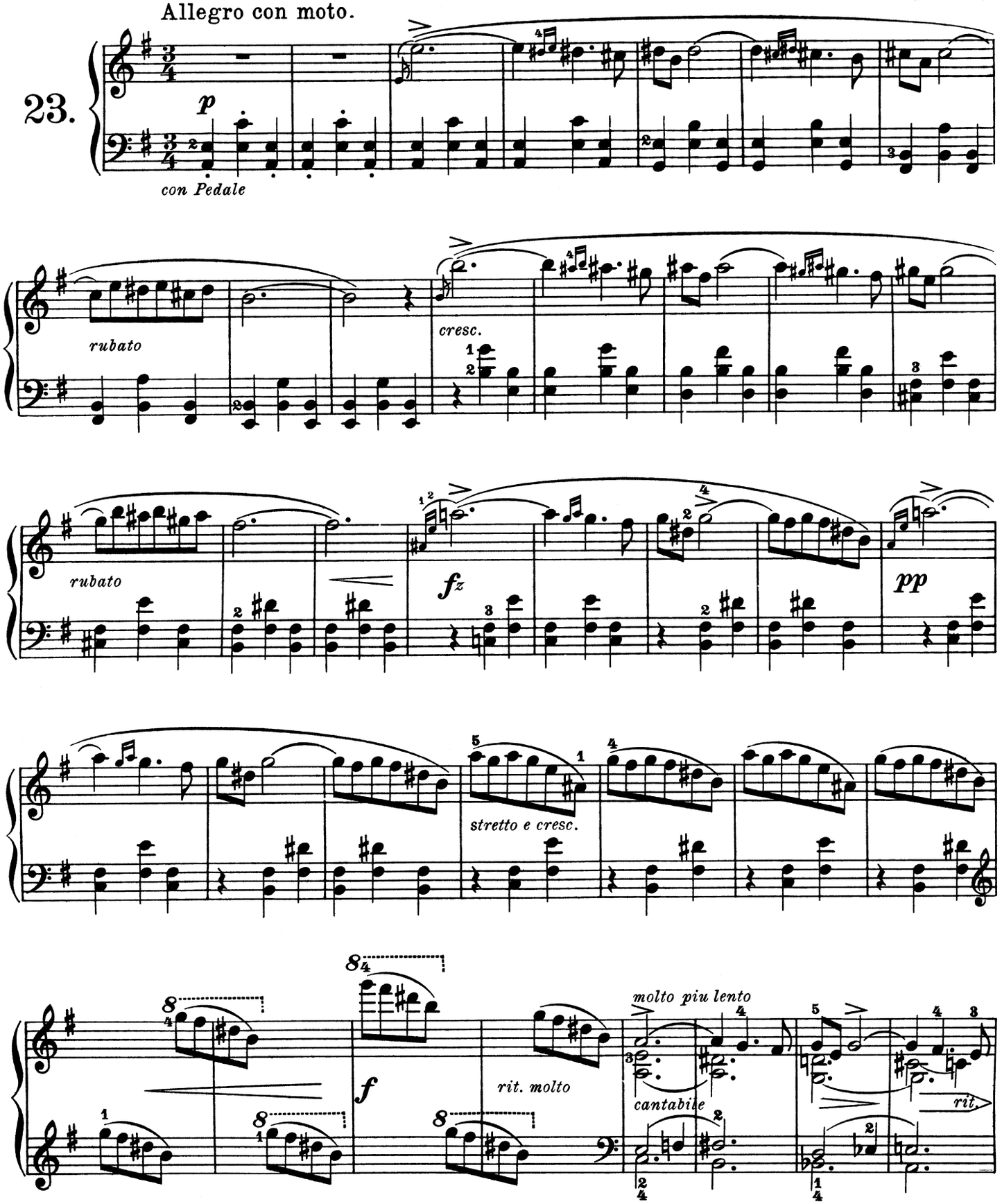

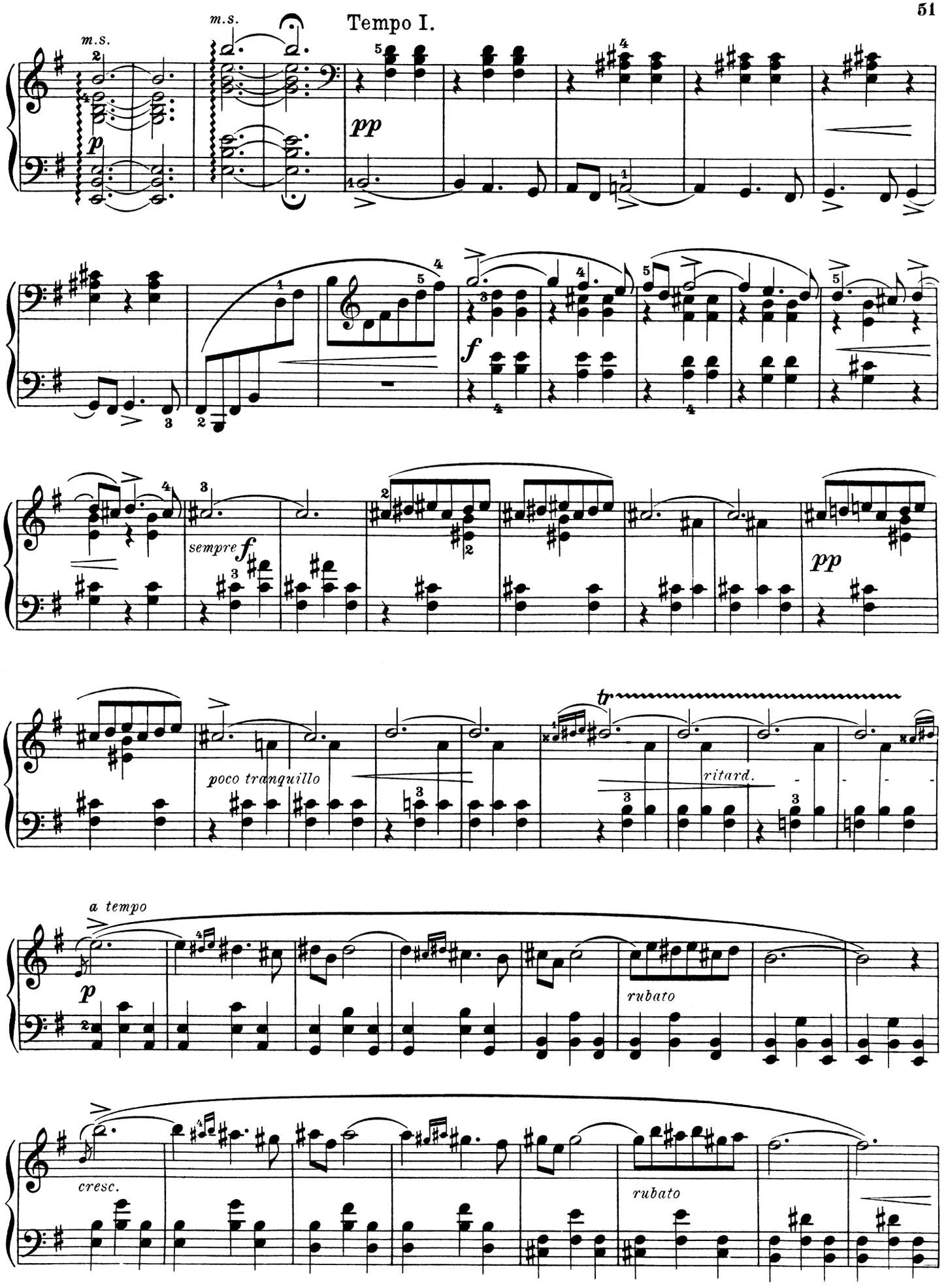
Tempo I.
m.s.
m.s.
pp
f
sempre f
pp
poco tranquillo
tr
ritard.
a tempo
rubato
cresc.
rubato

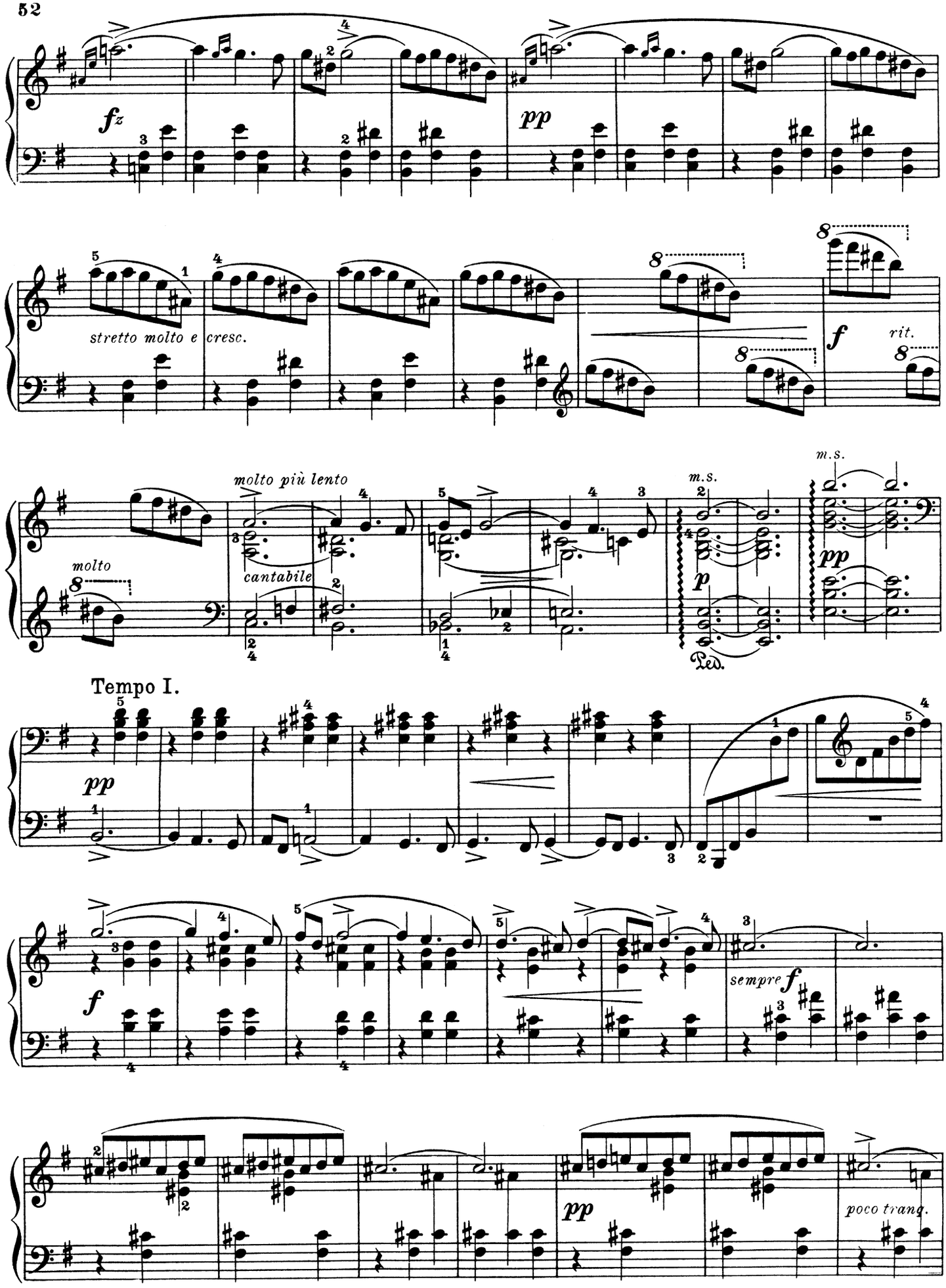
fz
pp
stretto molto e cresc.
f
rit.
molto
molto più lento
cantabile
m.s.
p
Ped.
Tempo I.
sempre f
poco trang.

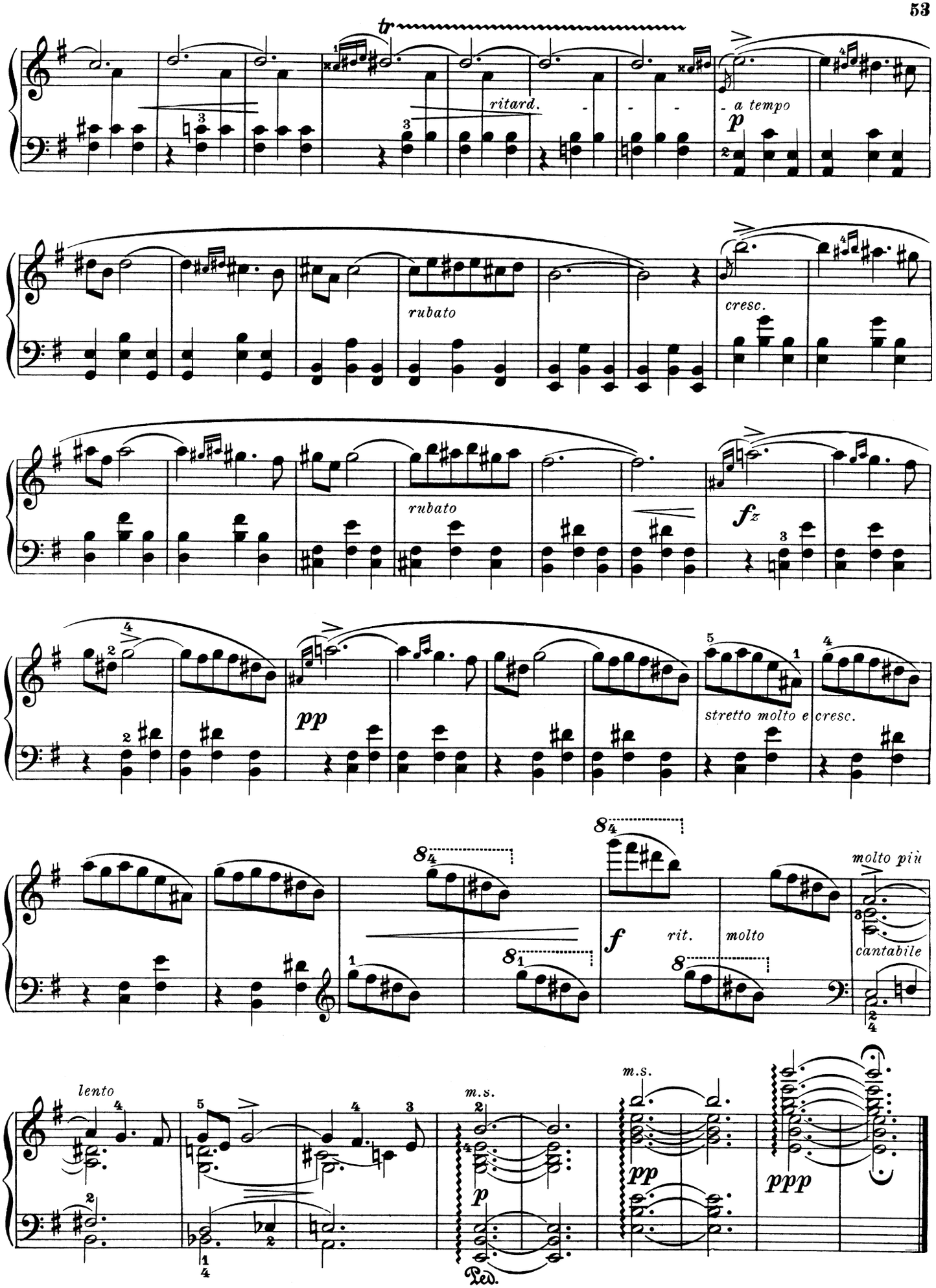
tr
ritard.
a tempo
p
rubato
cresc.
rubato
fz
pp
stretto molto e cresc.
f
rit.
molto
molto più
cantabile
lento
m.s.
p
Ped.
m.s.
pp
ppp