An den Frühling.

Au printemps. — To the spring.

Til Foraret.

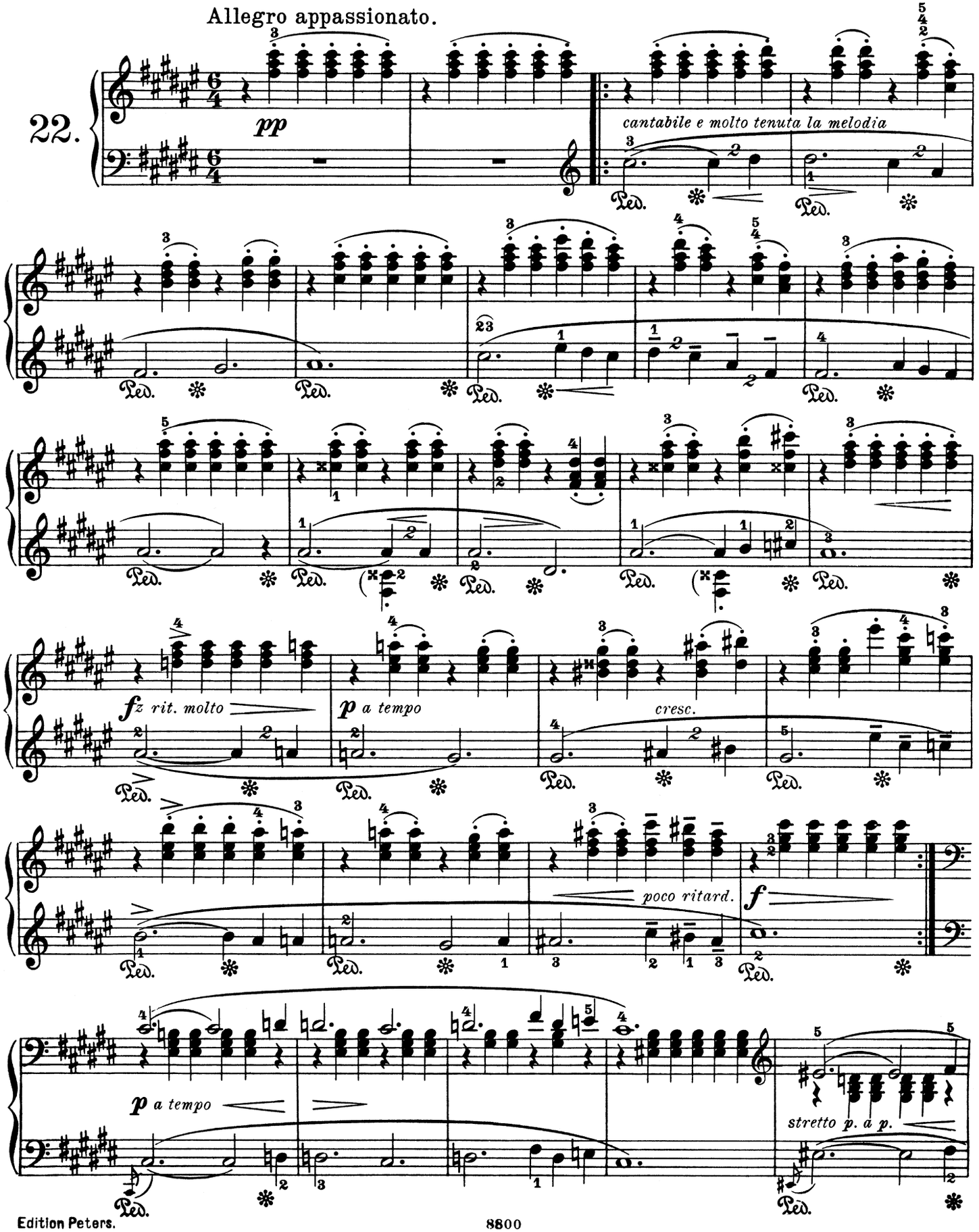

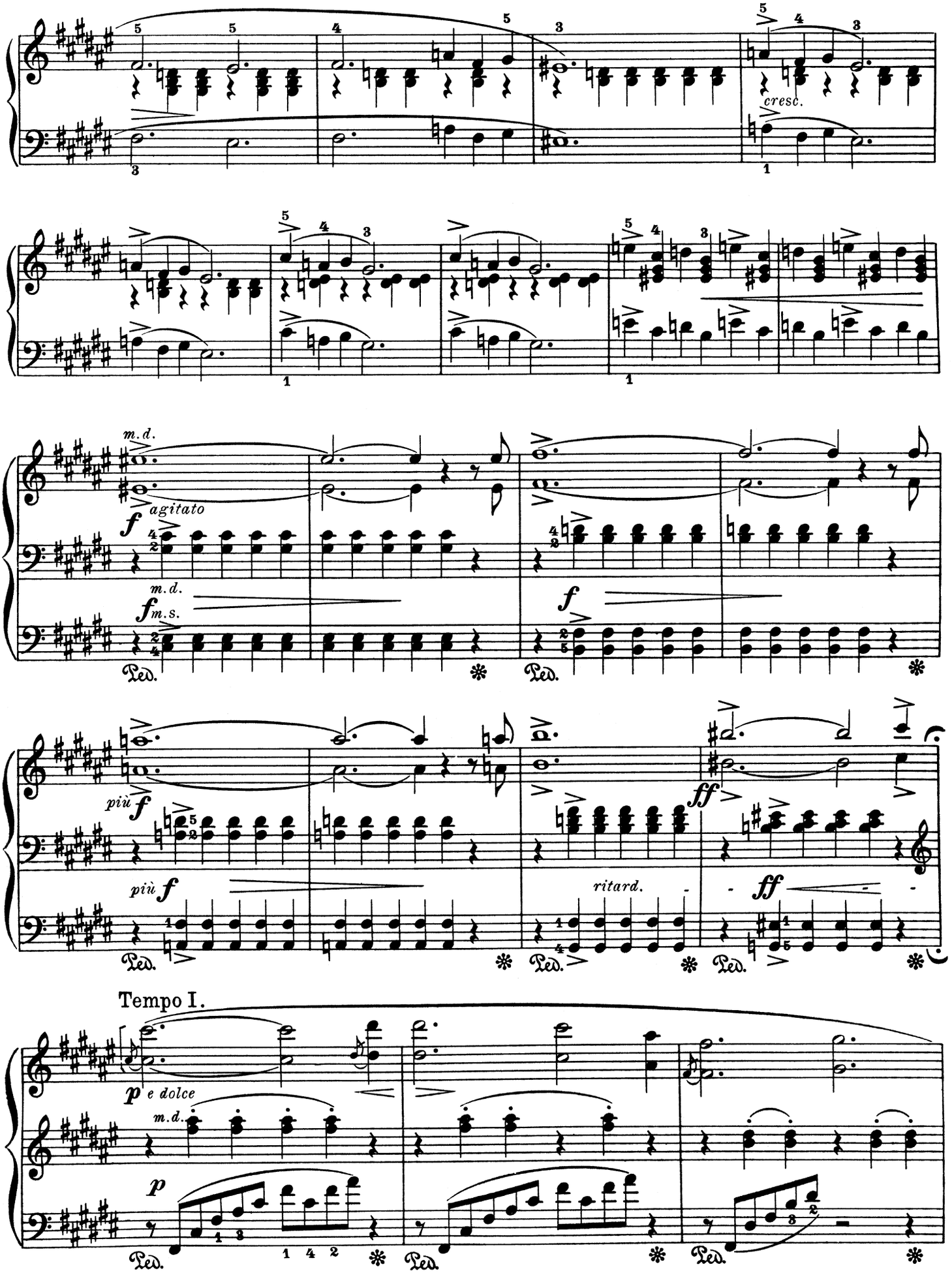
cresc.
m.d.
agitato
m.d.
m.s.
più
più
ritard.
Tempo I.
e dolce
m.d.

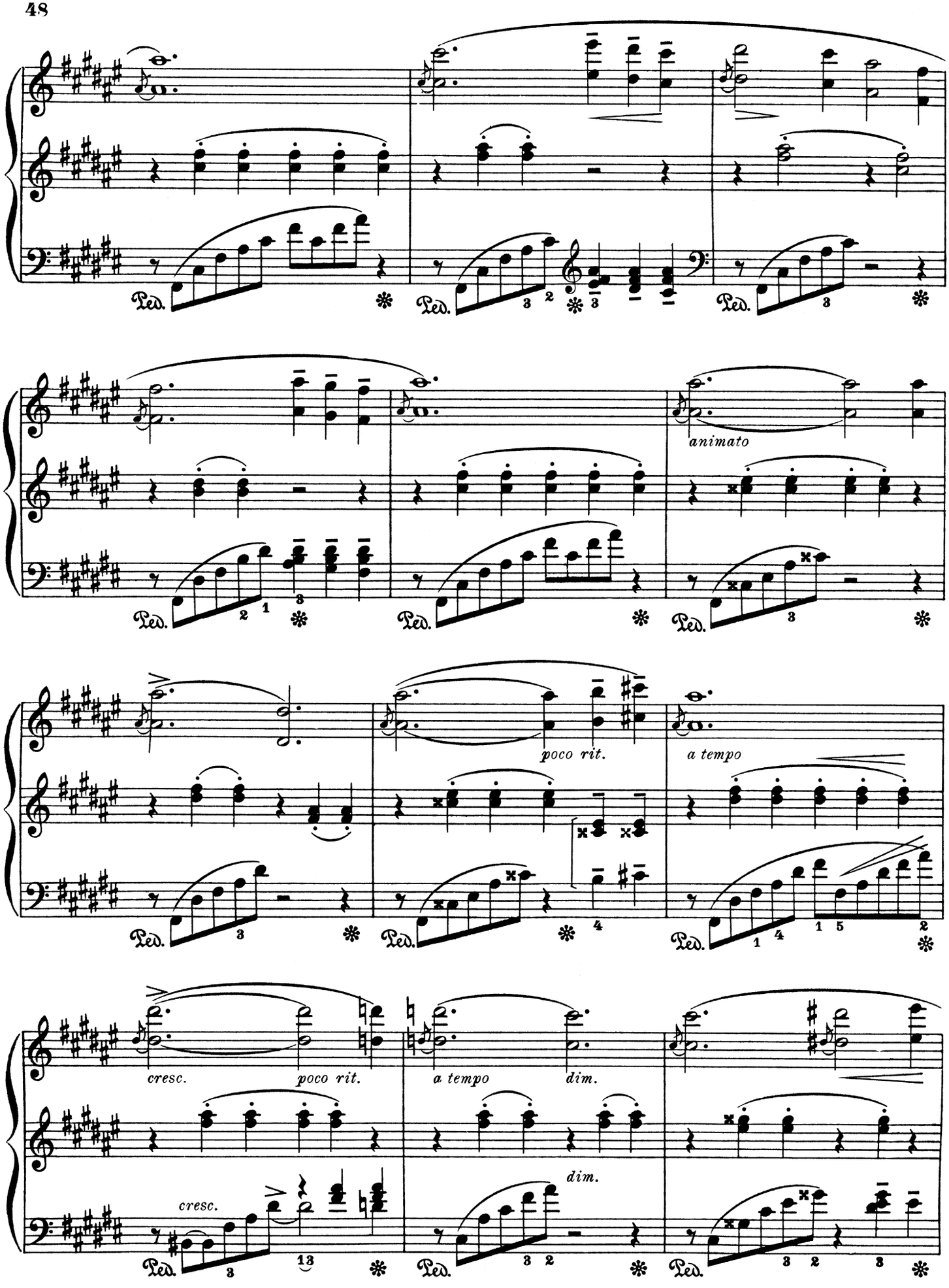
animato
poco rit.
a tempo
cresc.
poco rit.
a tempo
dim.
cresc.
dim.

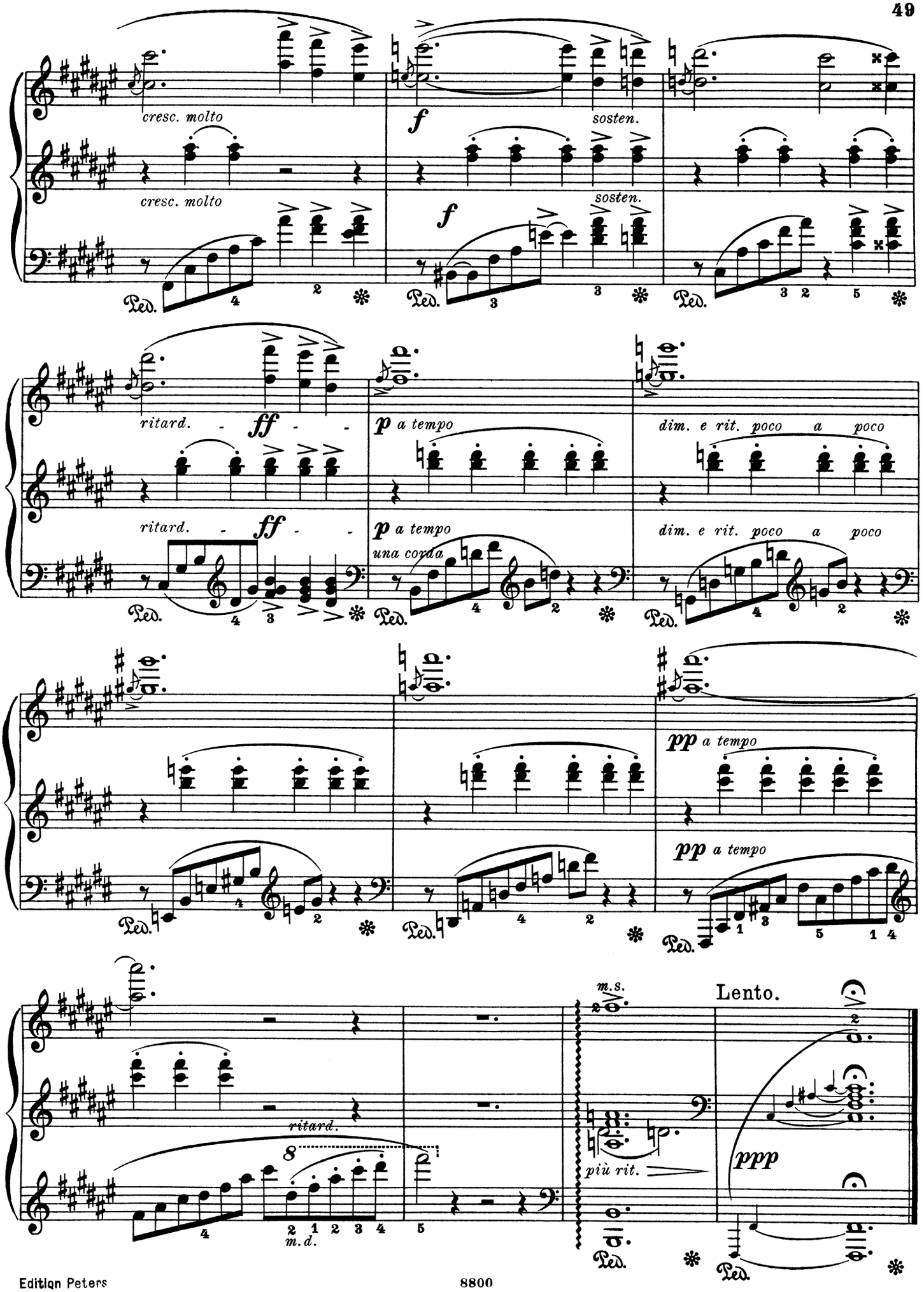
cresc. molto
cresc. molto
f
sosten.
f
sosten.
Ped.
ritard.
ff
ritard.
ff
p a tempo
una corda
p a tempo
una corda
dim. e rit. poco a poco
dim. e rit. poco a poco
pp a tempo
pp a tempo
ritard.
m.d.
m.s.
più rit.
Lento.
ppp