1.

Gjætergut.

Hirtenknabe.

Garçon vacher. Shepherd's boy.

Edvard Grieg, Op. 54.

Andante espressivo.

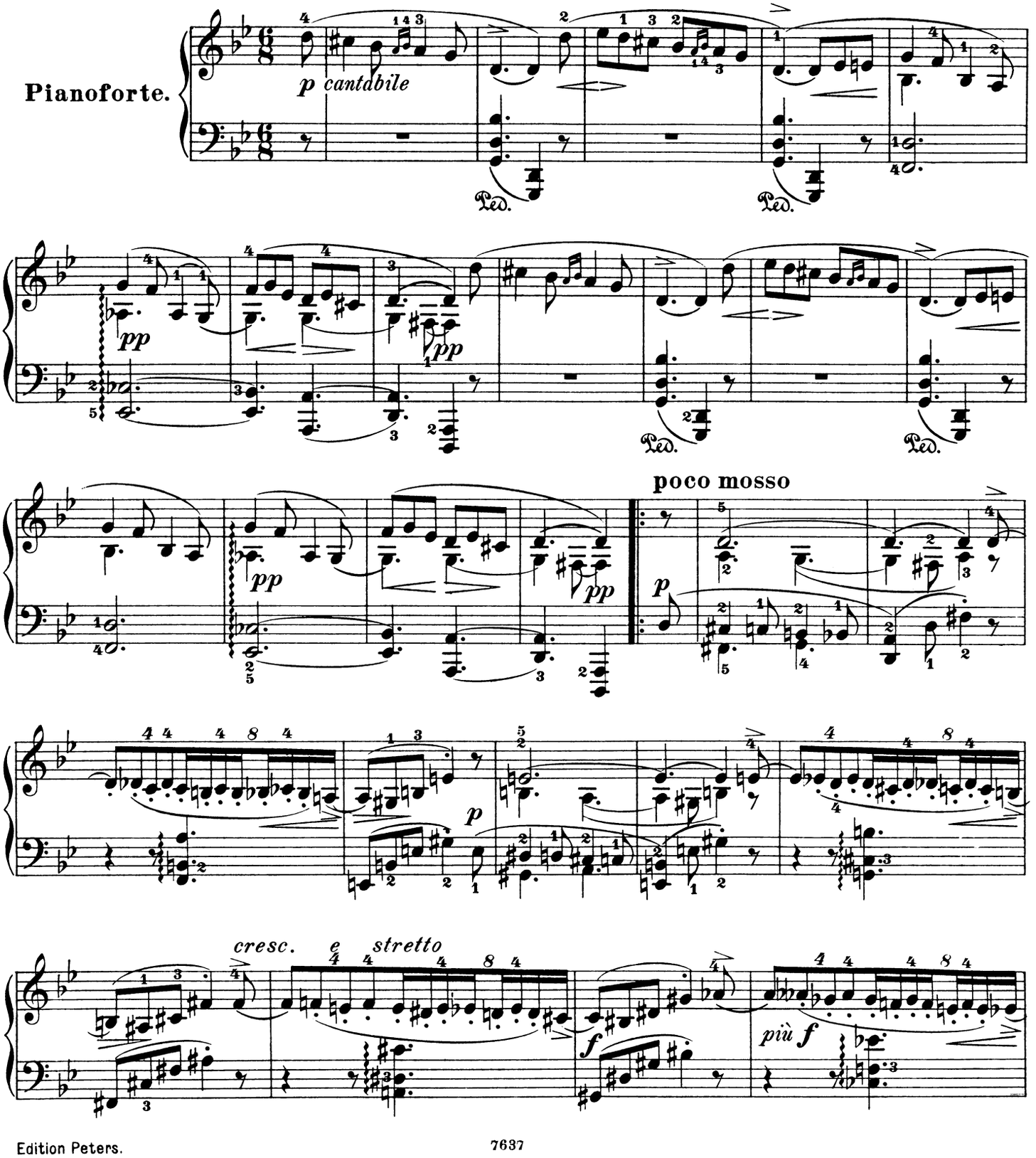

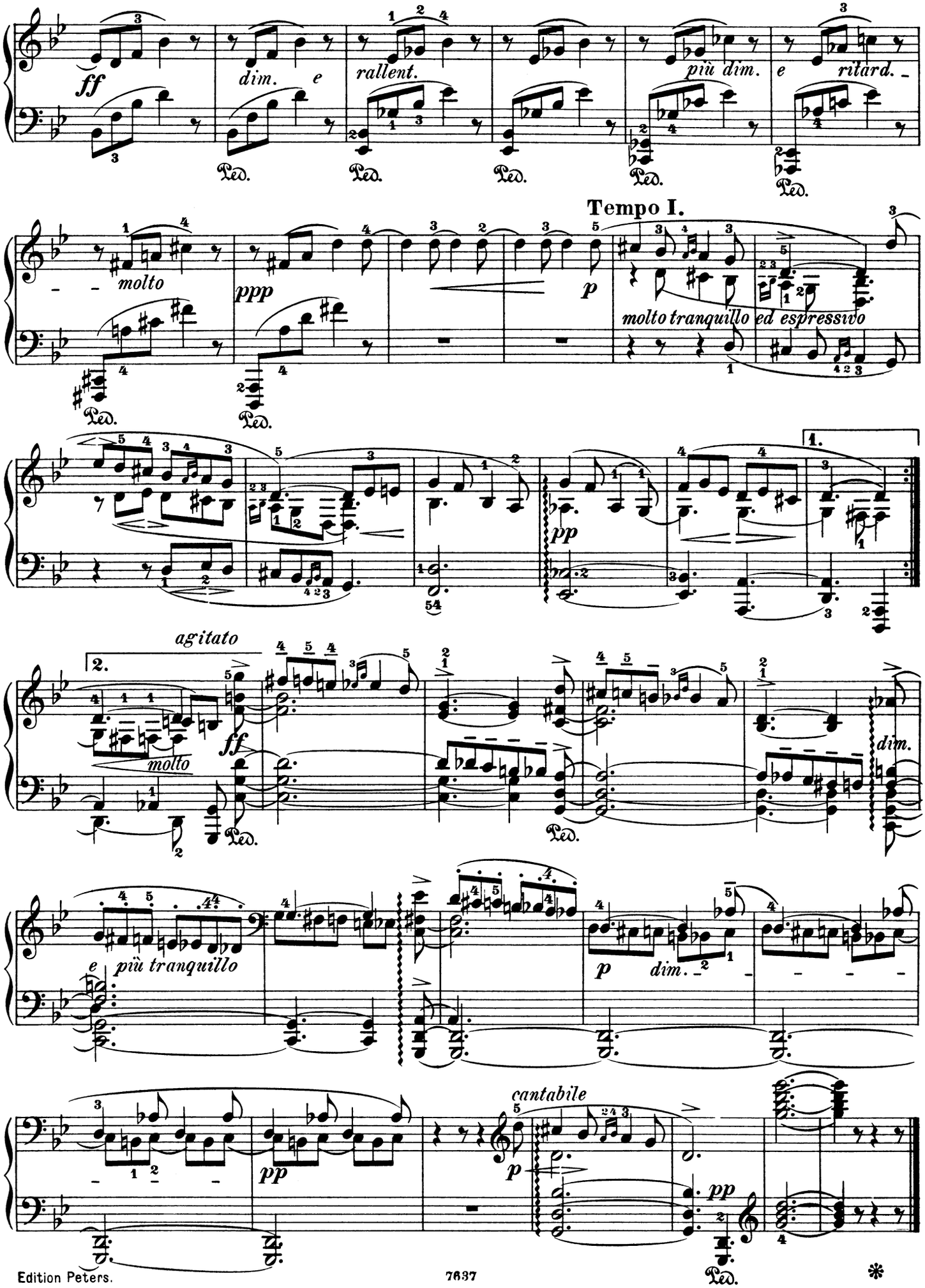
ff
dim. e
rallent.
più dim.
e ritard.
Tempo I.
molto
ppp
p
molto tranquillo ed espressivo
1.
pp
2.
agitato
molto
ff
dim.
e più tranquillo
p
dim.
cantabile
pp
Ped.