Sie tanzt.

Elle danse. She dances.

Op. 57. Nº 5.

Tempo di Valse.

5.

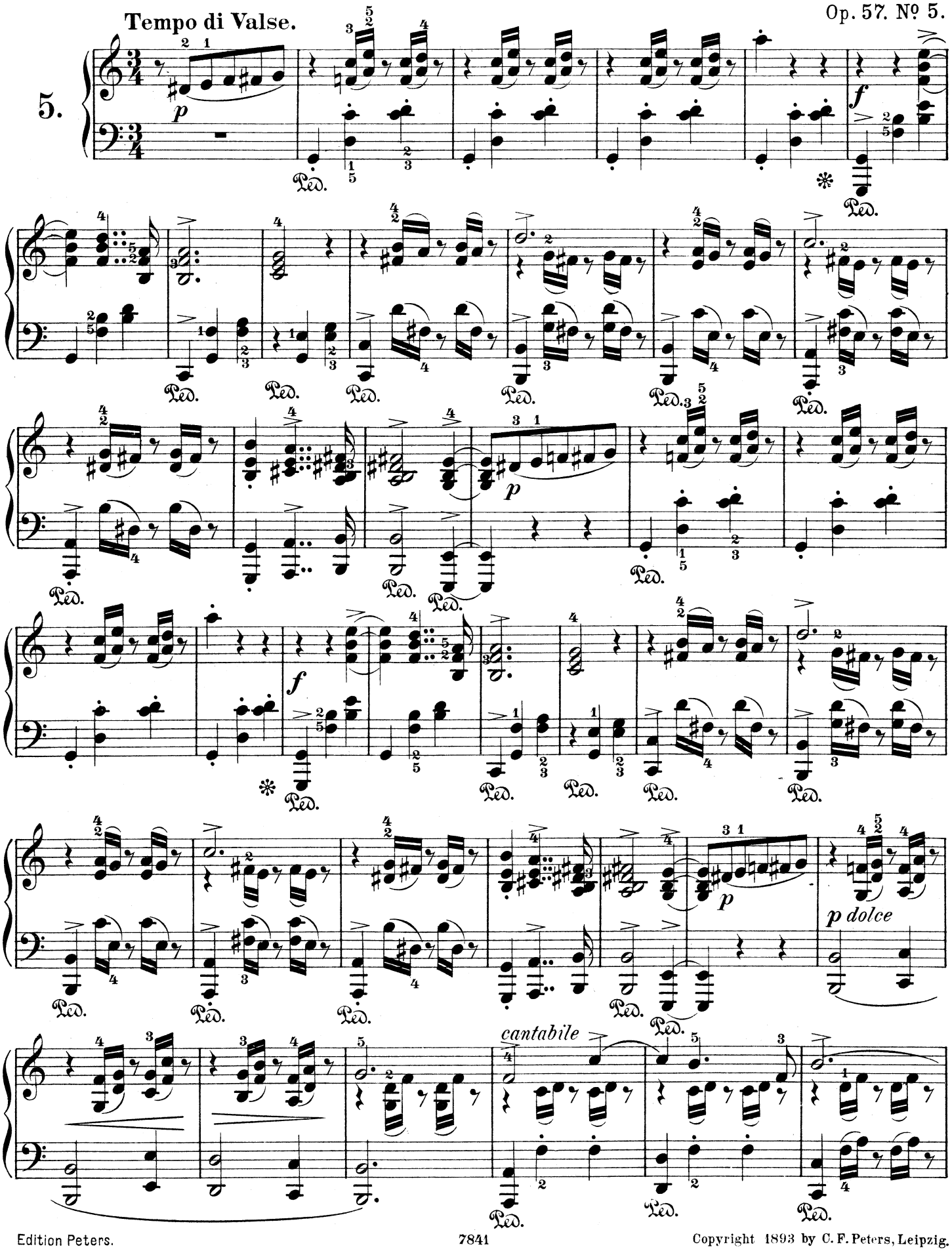

Copyright 1893 by C. F. Peters, Leipzig.

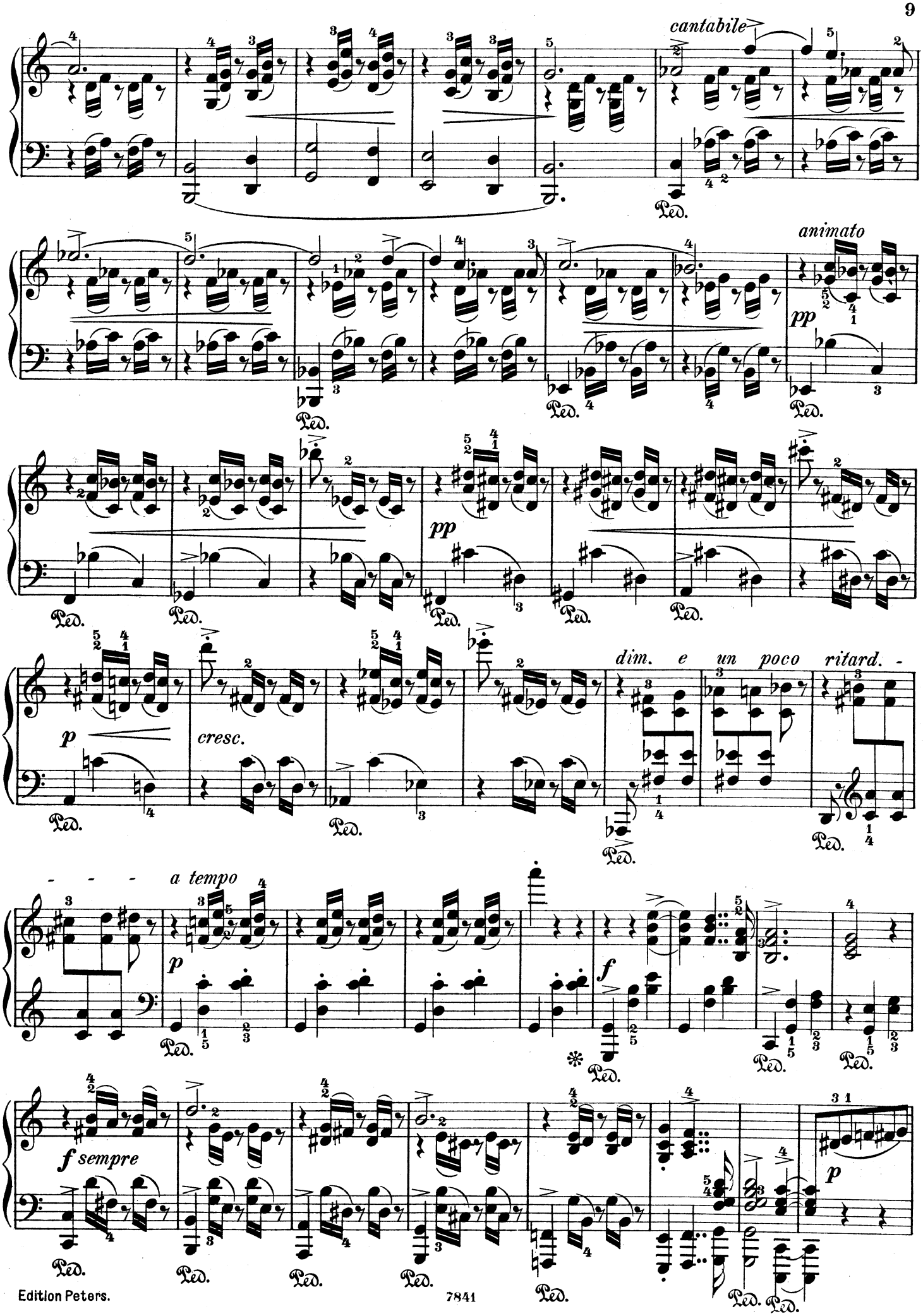
cantabile
animato
pp
pp
p
cresc.
dim. e un poco ritard. -
- - - a tempo
p
f
f sempre
p

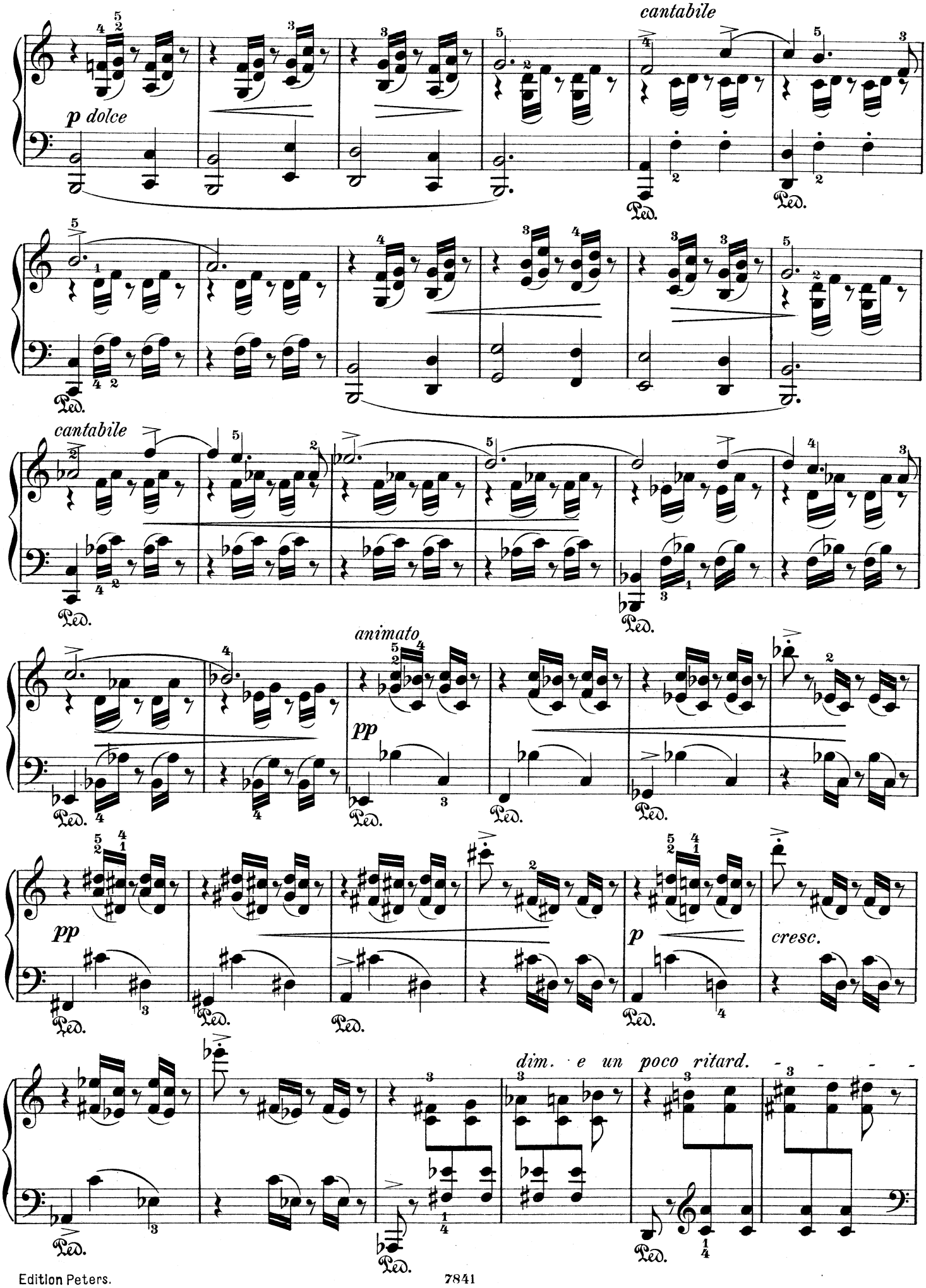
cantabile
p dolce
Ped.
cantabile
animato
pp
p
cresc.
dim. e un poco ritard.

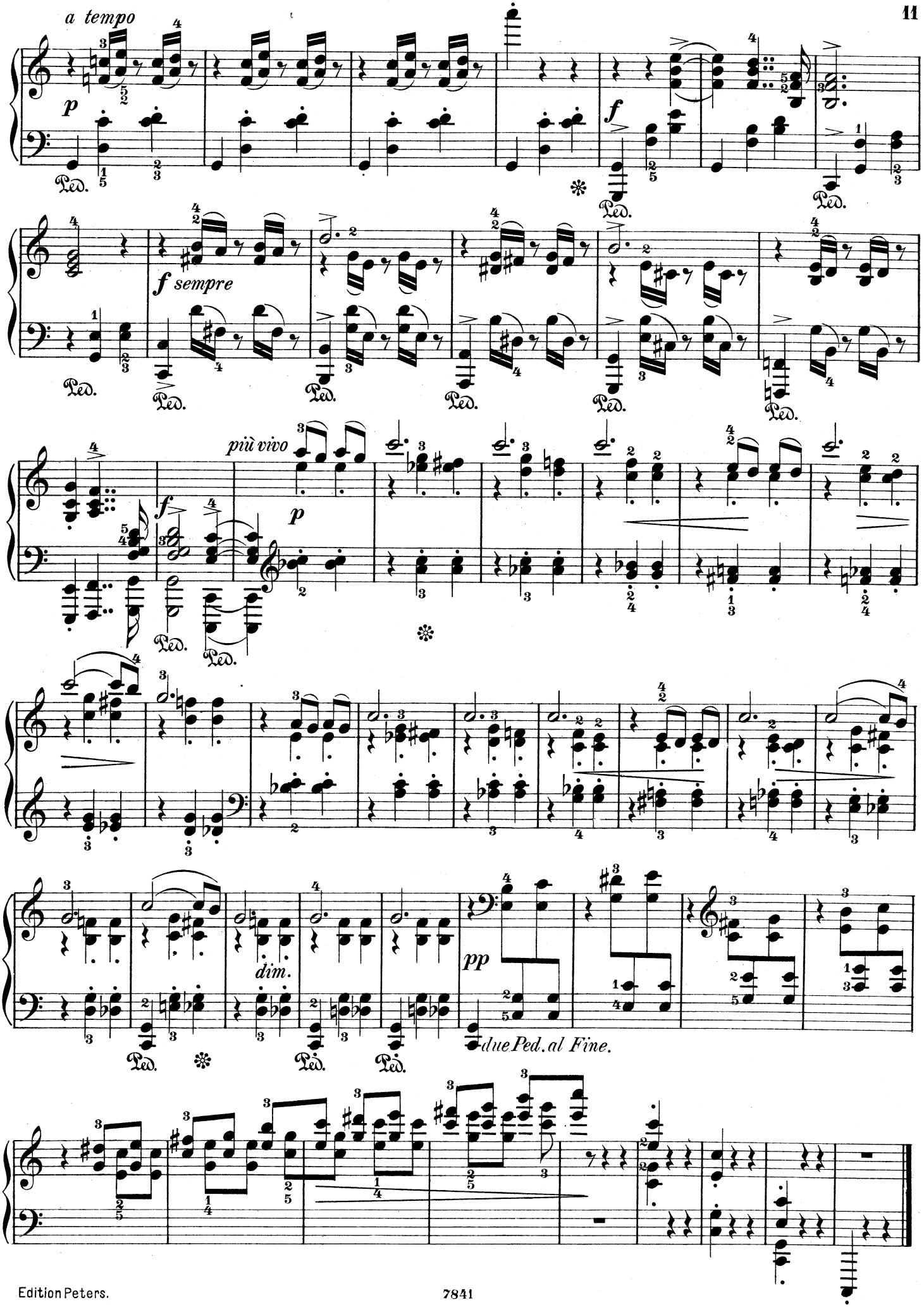
a tempo
p
Ped.
f
f sempre
più vivo
dim.
pp
due Ped. al Fine.