Salon.

Allegretto con grazia.

51.

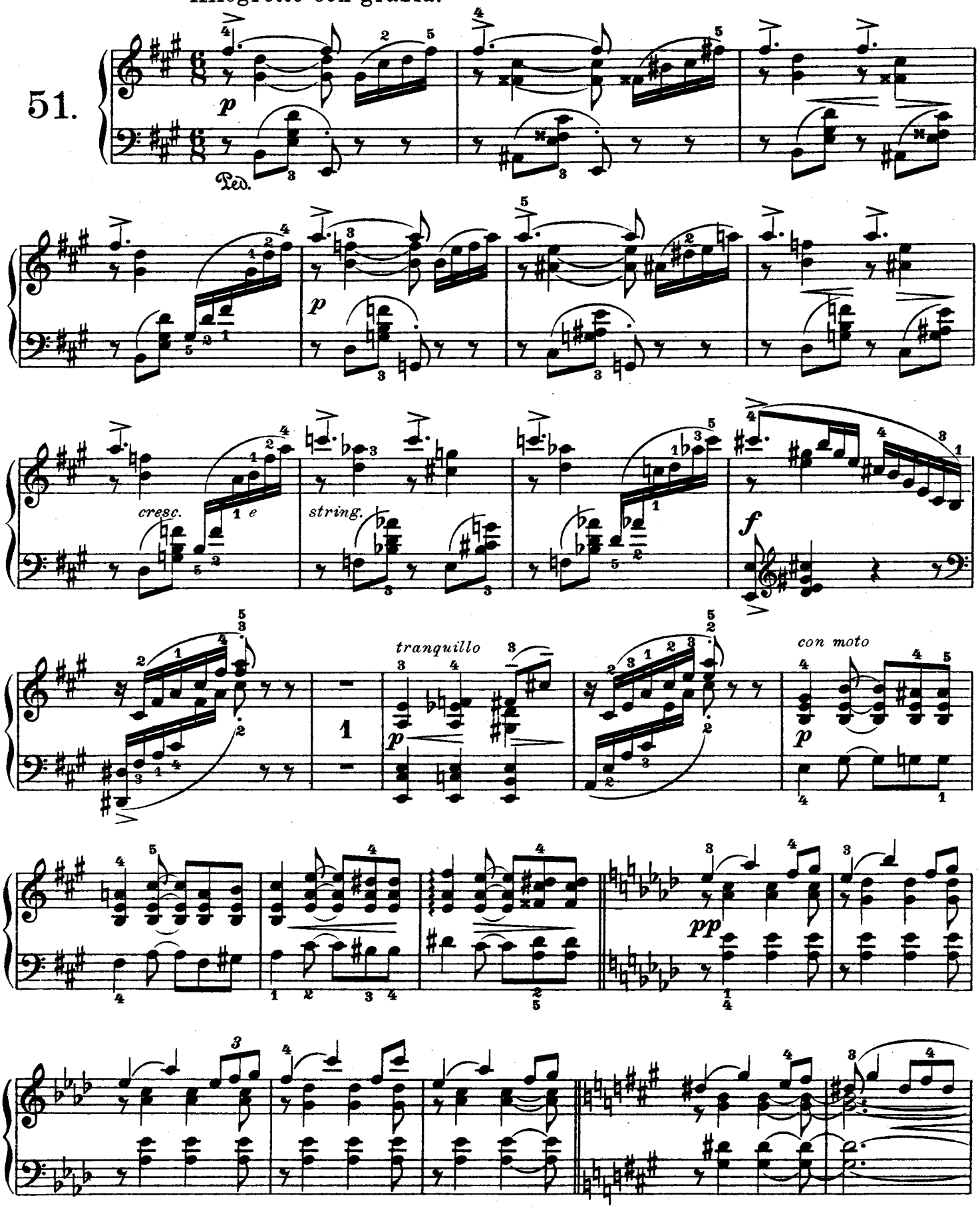

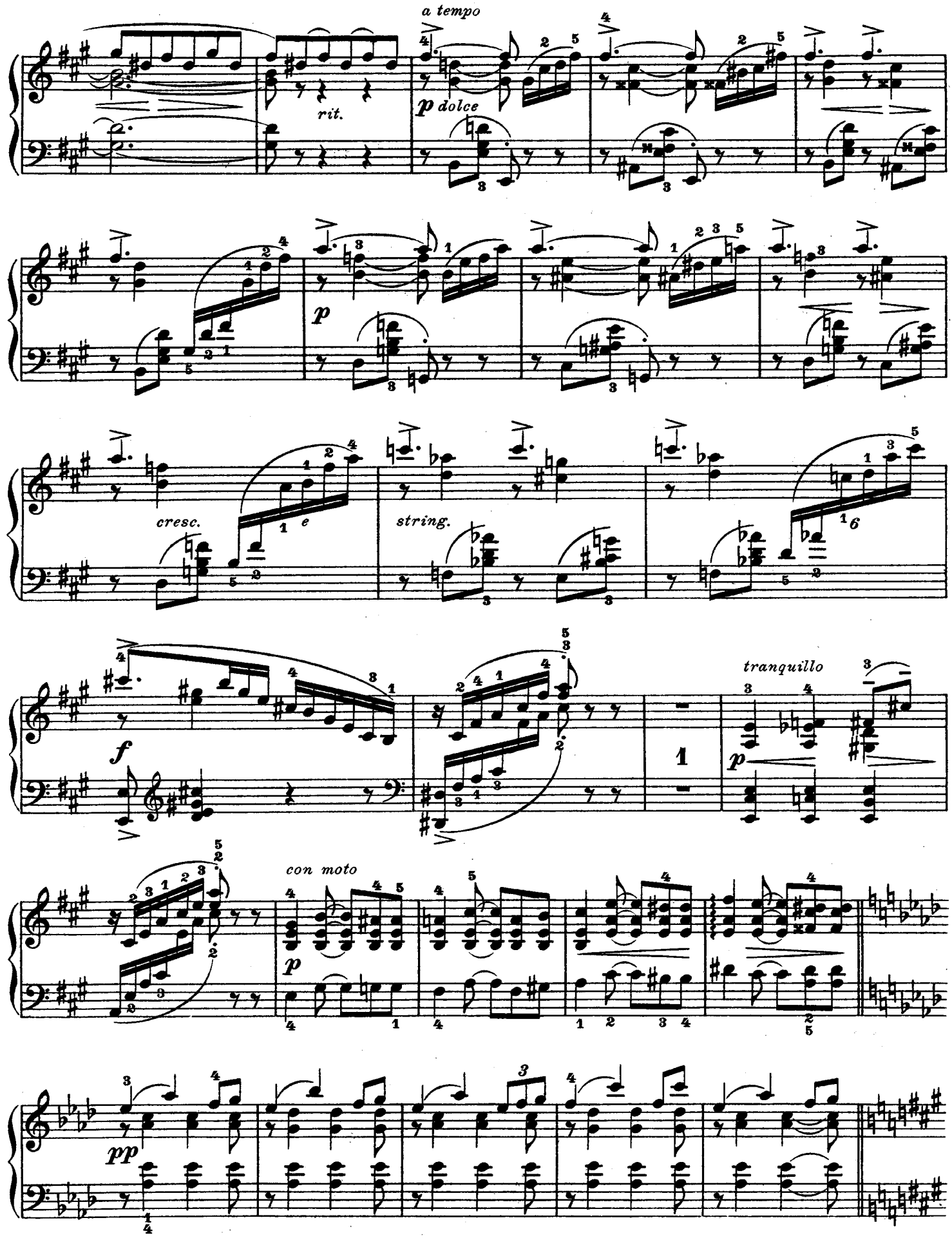
a tempo
rit.
p dolce
p
cresc.
string.
f
tranquillo
p
con moto
p
pp

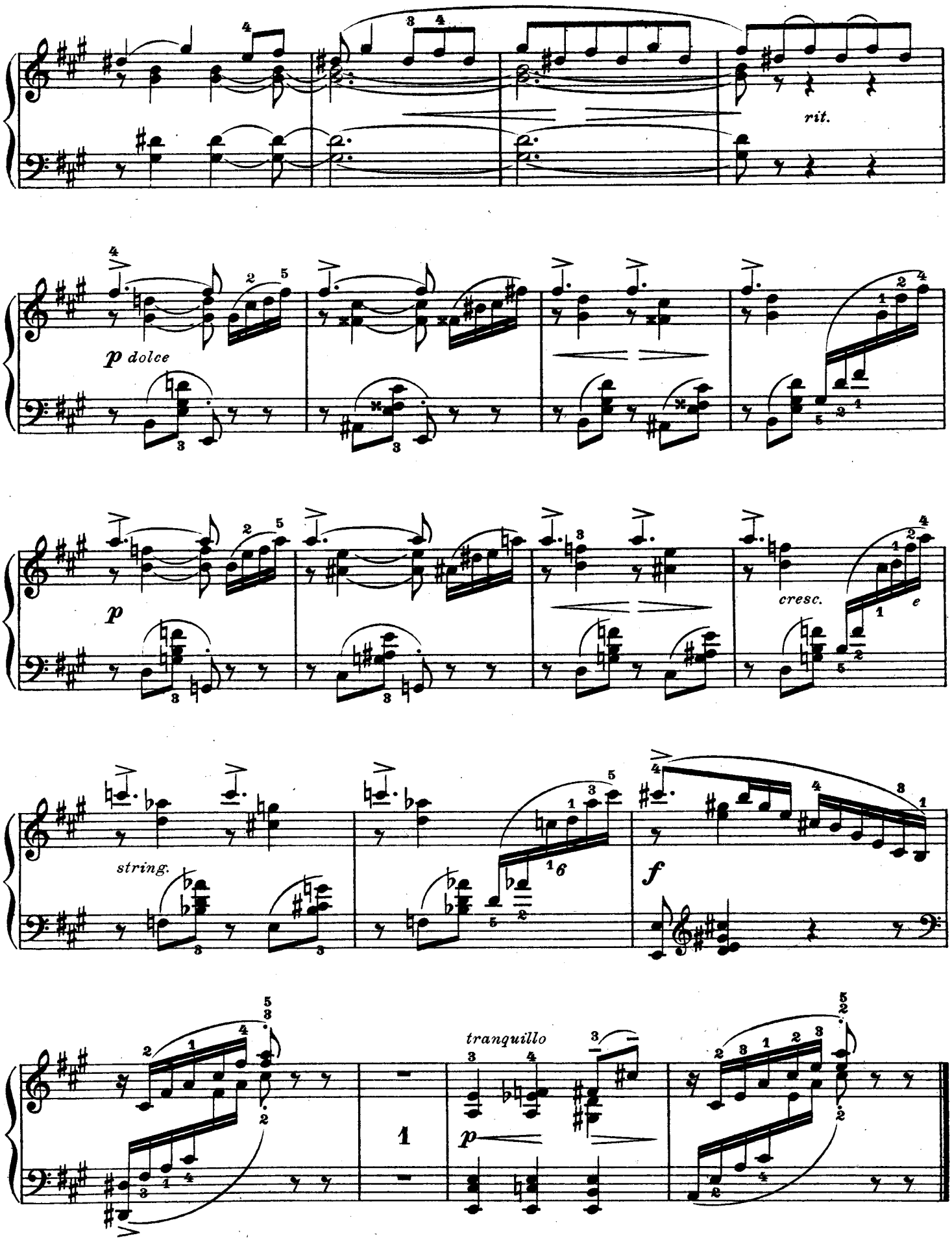
rit.
p dolce
p
cresc.
string.
f
tranquillo
p
1