Nachklänge.*)

Souvenirs. — Remembrances.

Efterklang.

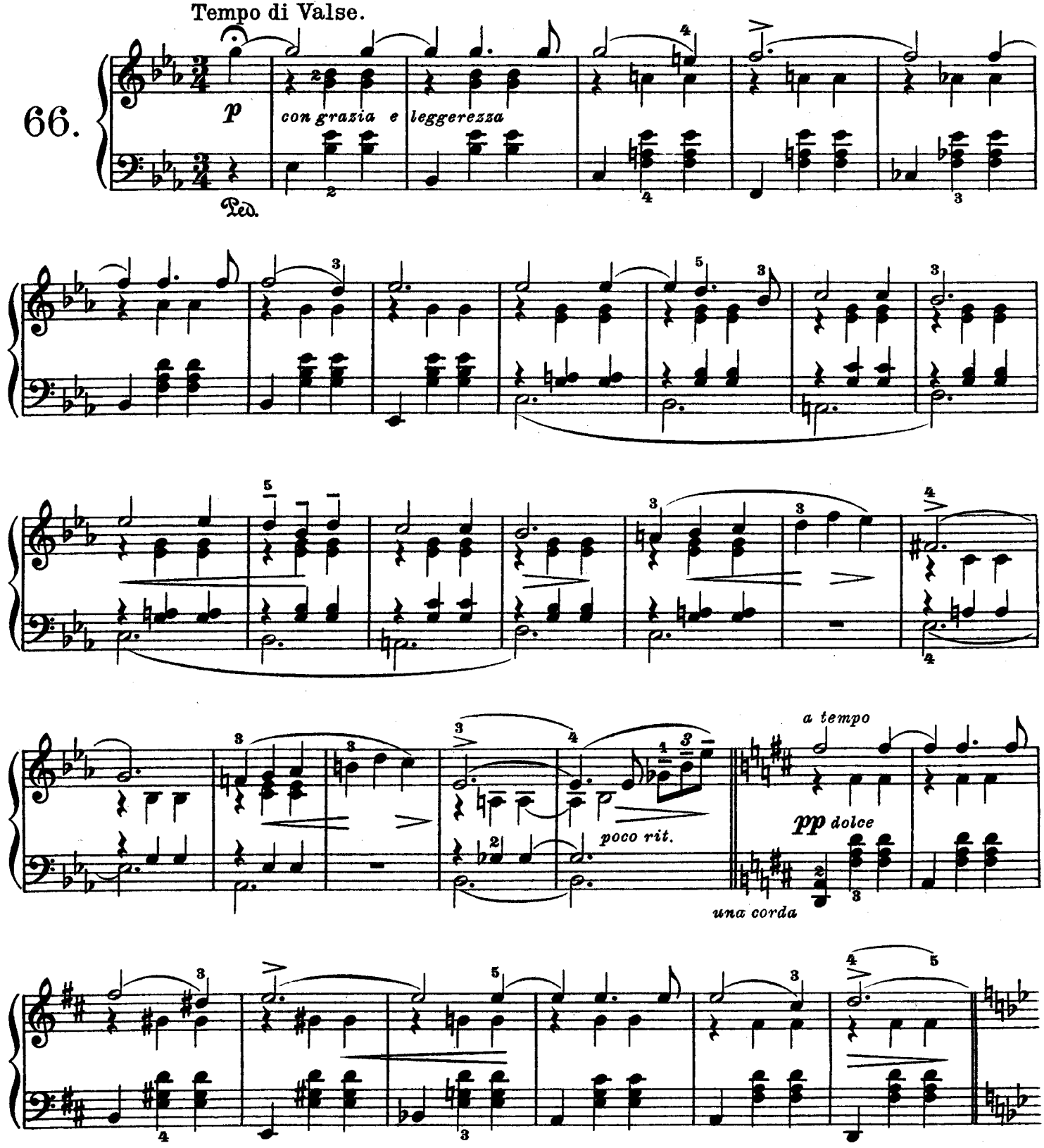

*) Vergl. Nº 1 (Arietta.)

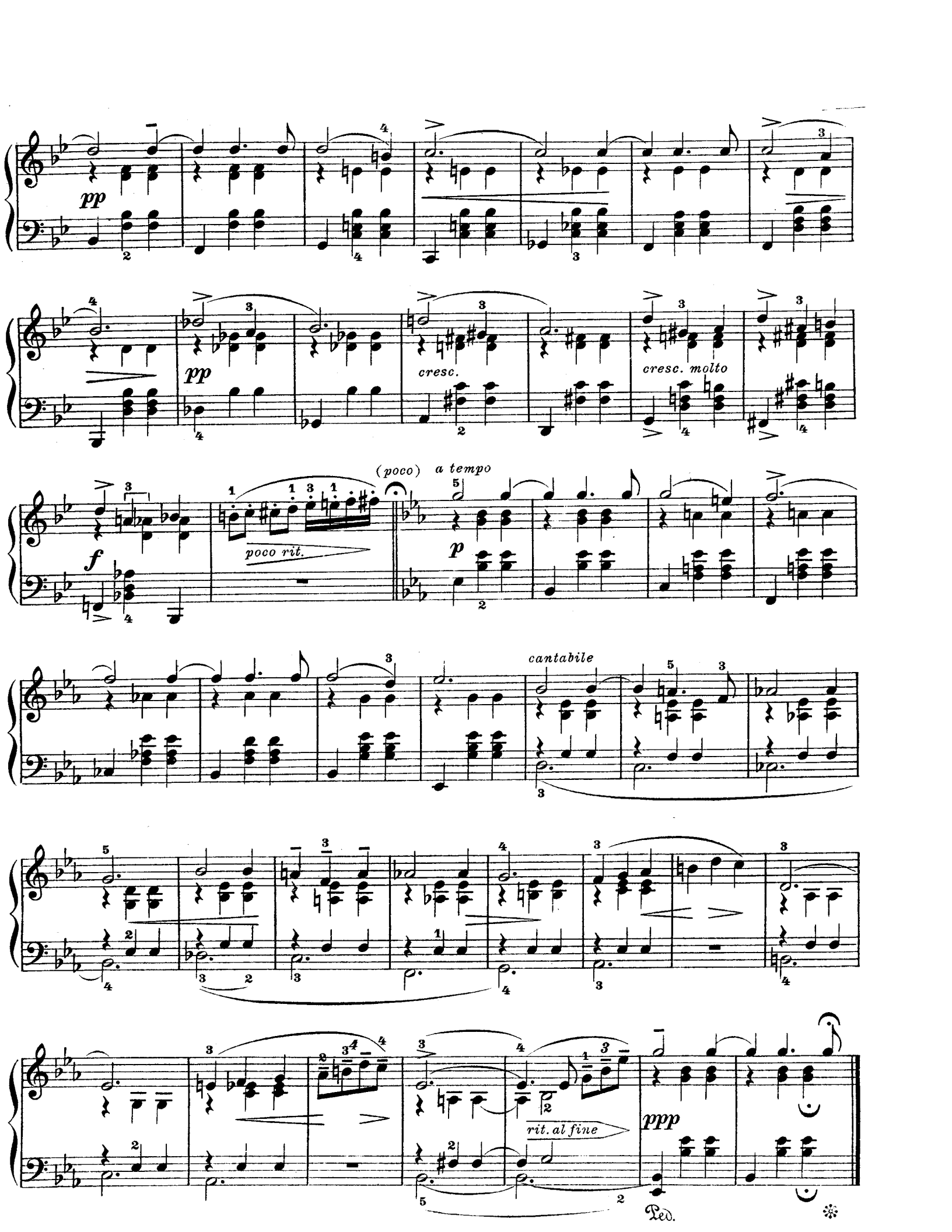
pp
pp
cresc.
cresc. molto
(poco)
a tempo
f
poco rit.
p
cantabile
rit. al fine
ppp
Ped.