4.
Notturno.

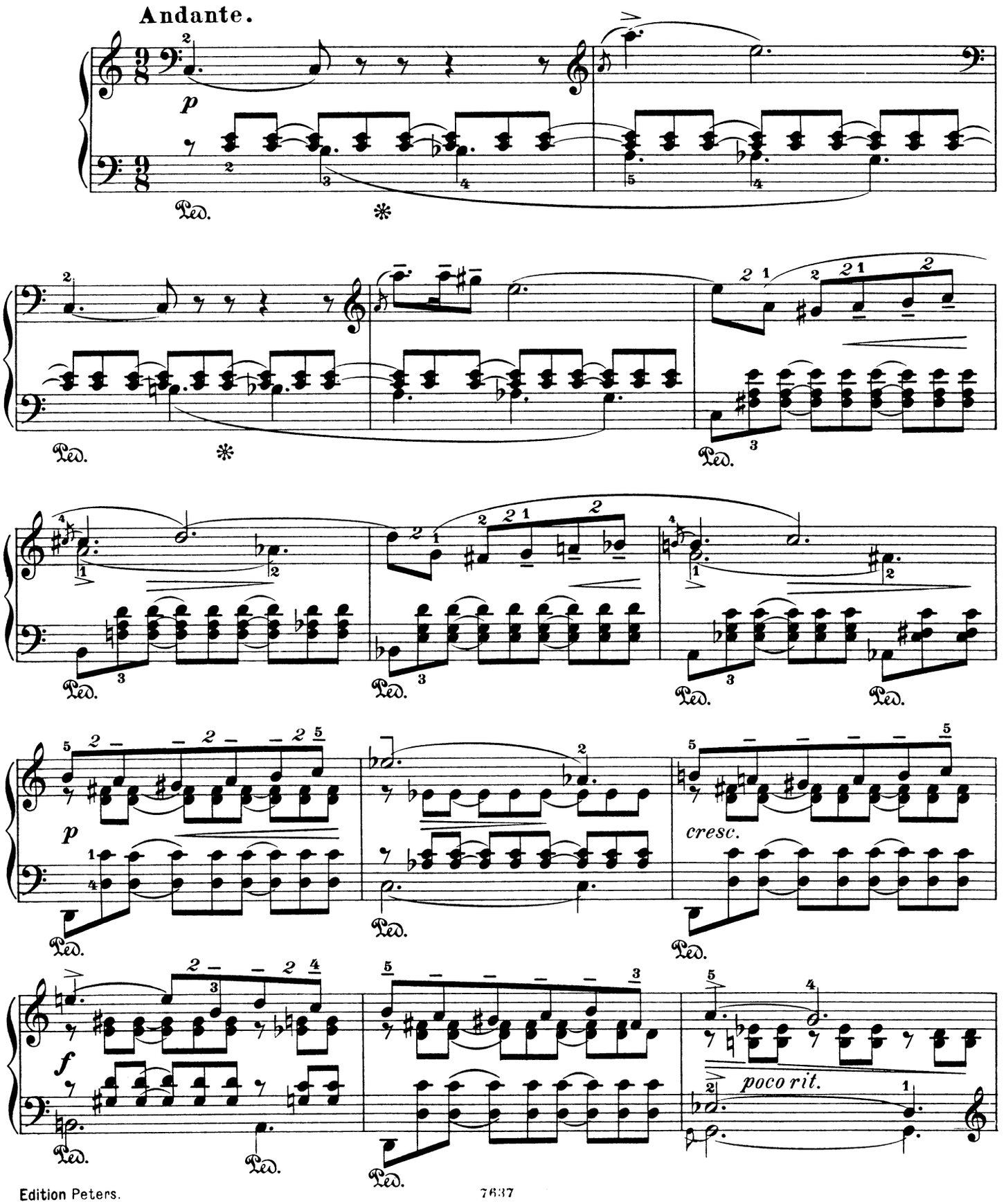

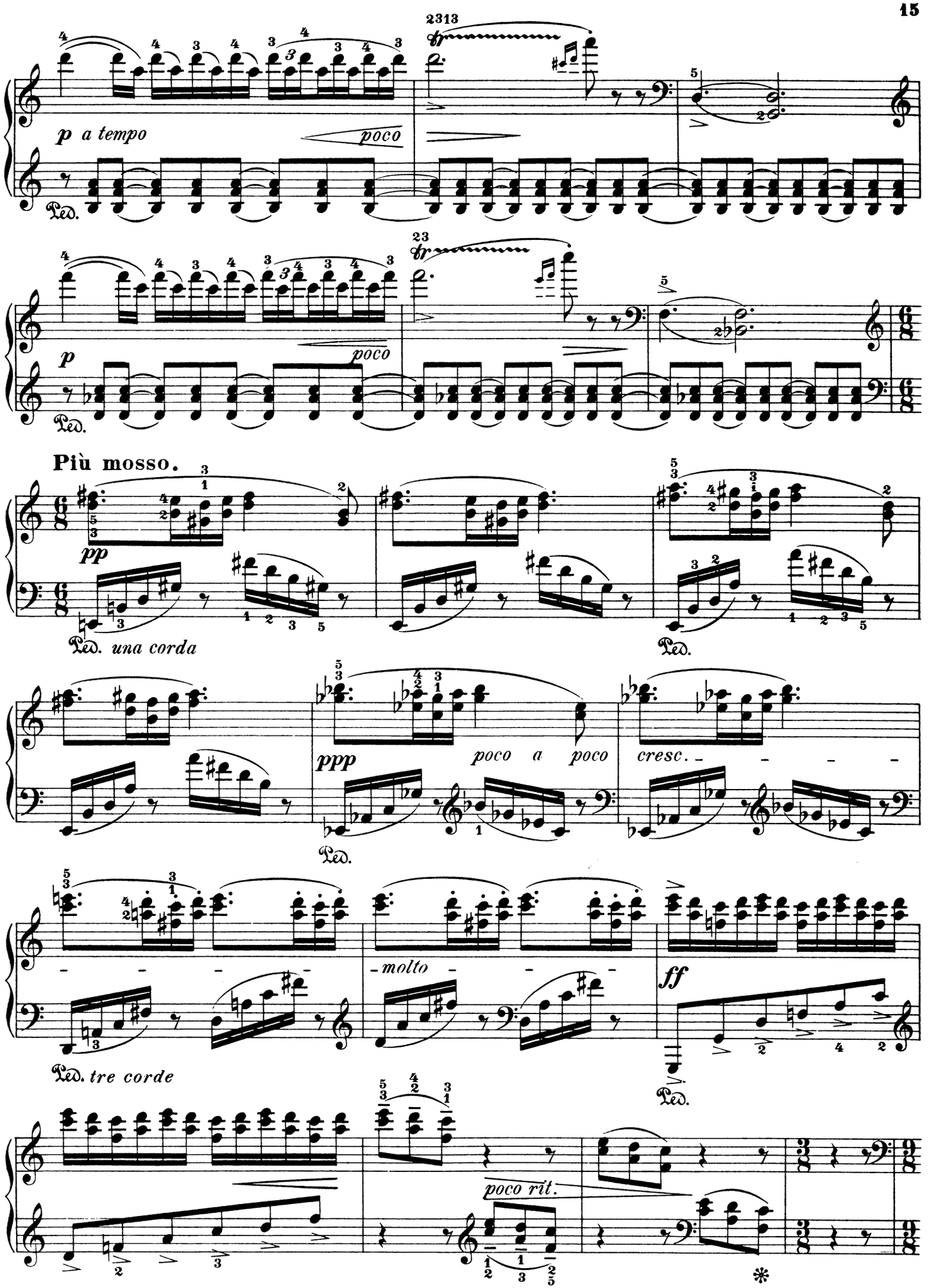
2313
p a tempo
poco
Ped.
23
p
poco
Più mosso.
pp
Ped. una corda
ppp
poco a poco
cresc.
molto
ff
Ped. tre corde
poco rit.

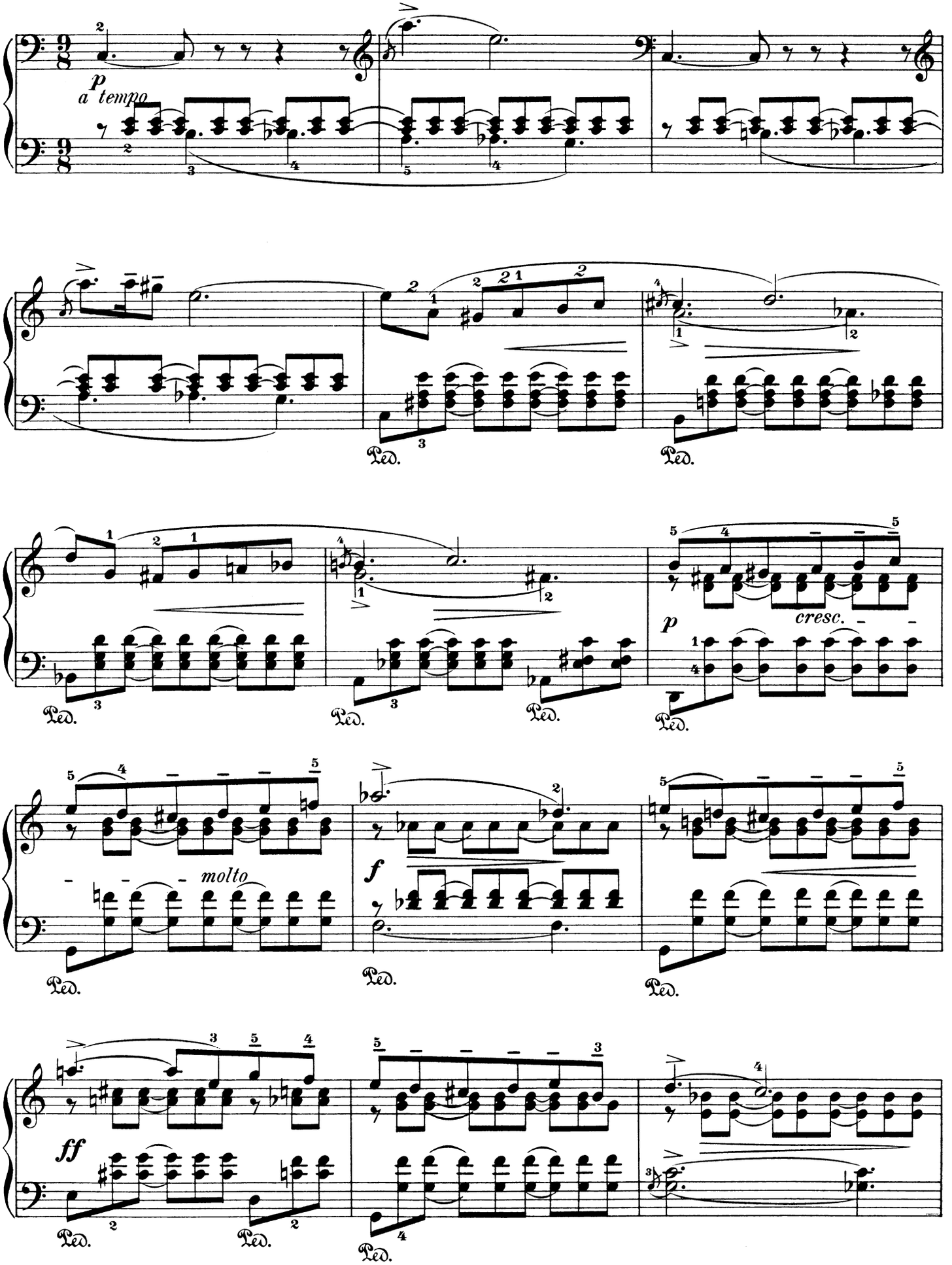
p
a tempo
Ped.
cresc.
molto
f
ff

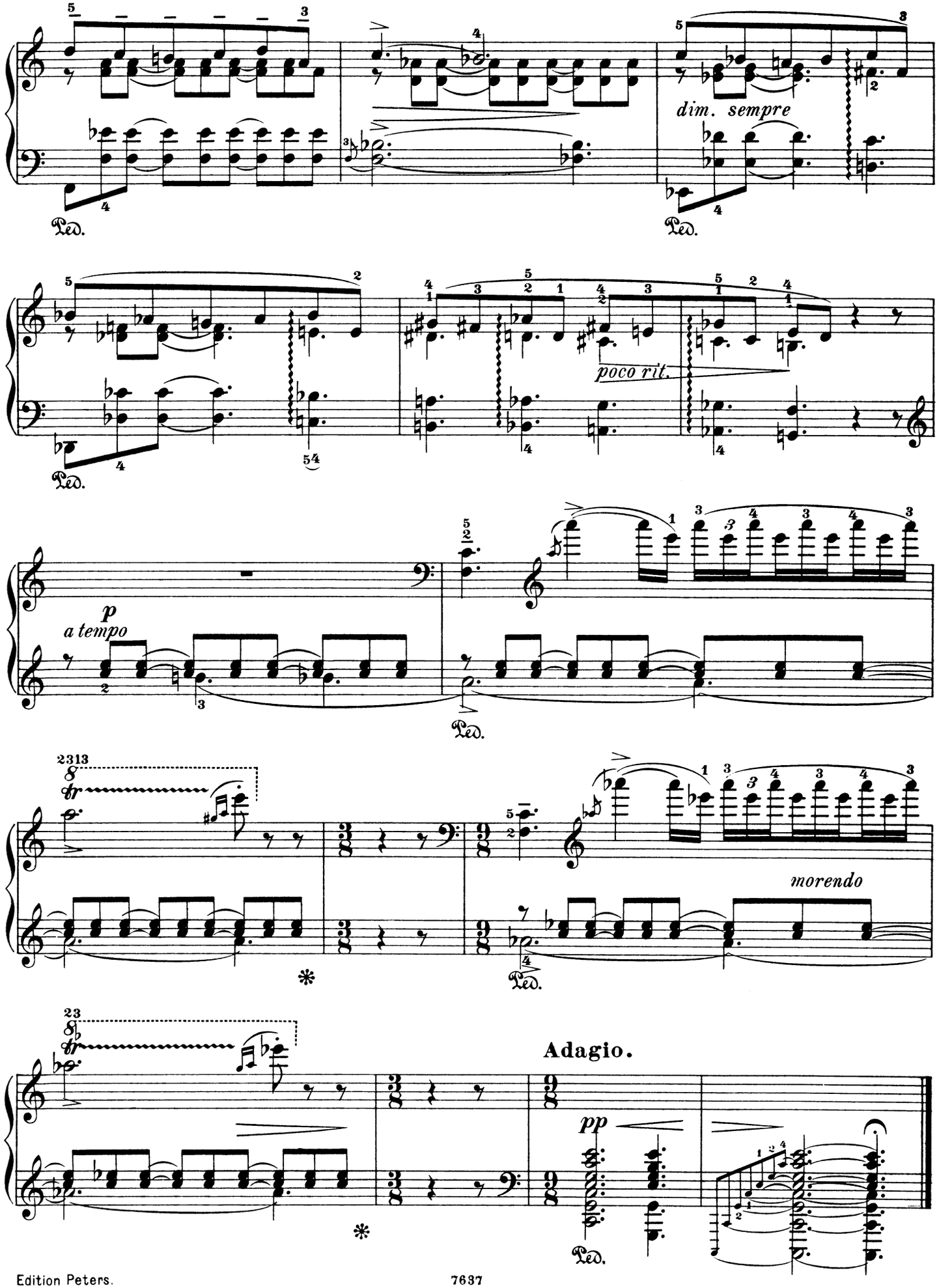
dim. sempre
Ped.
poco rit.
p
a tempo
morendo
Adagio.
pp