# VII.

## Gebirgsweise

### Lualåt

Air du montagnard — The mountaineer's song

Allegretto semplice M.M. ♩ = 92 Op.73 No.7

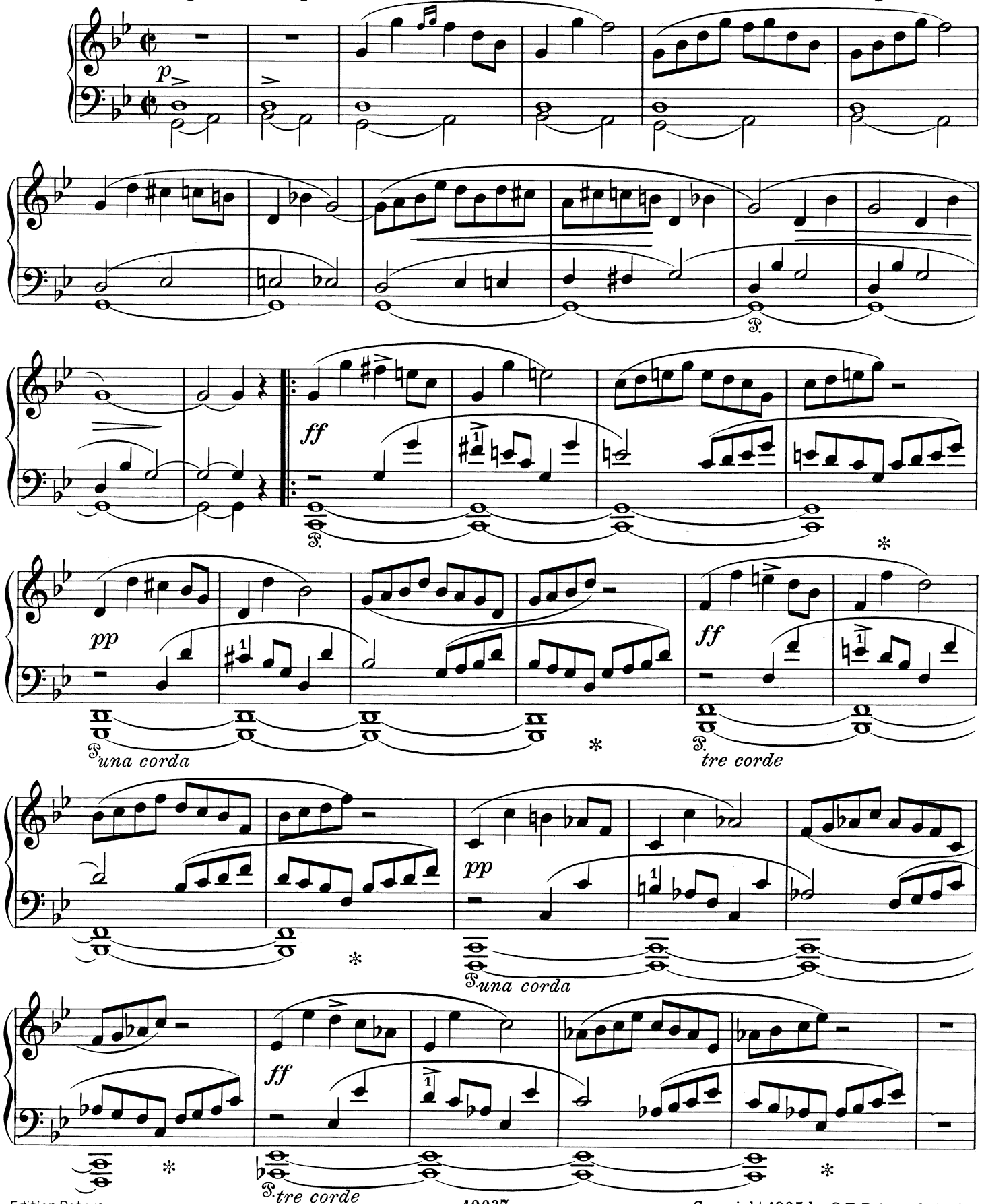



Copyright 1905 by C.F. Peters, Leipzig

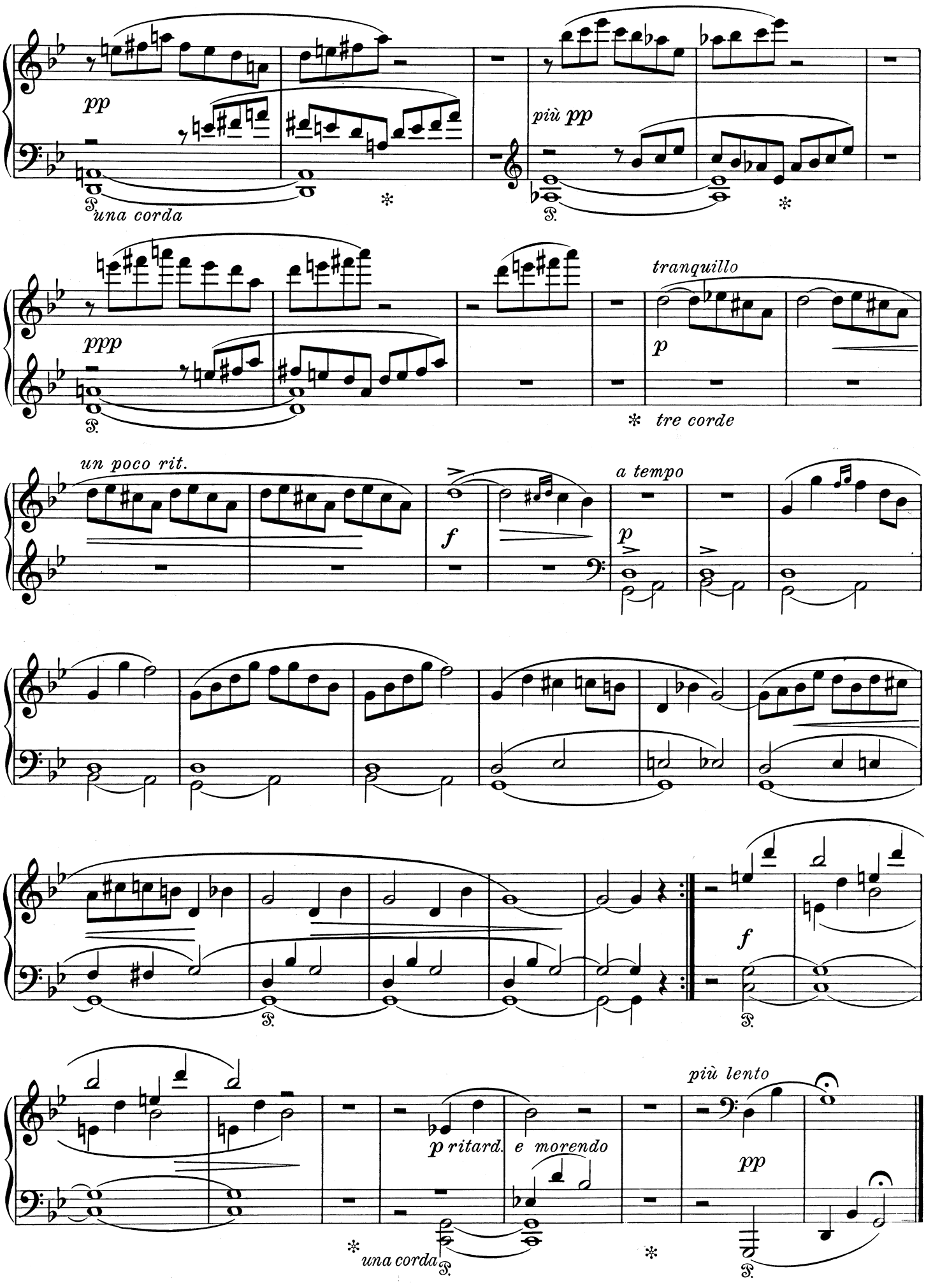
pp
una corda
più pp
ppp
tranquillo
p
tre corde
un poco rit.
f
a tempo
p
f
più lento
p ritard. e morendo
pp
una corda