II.

Scherzo - Impromptu.

Allegro capriccioso M. M. ♩= 120

Op.73 No.2

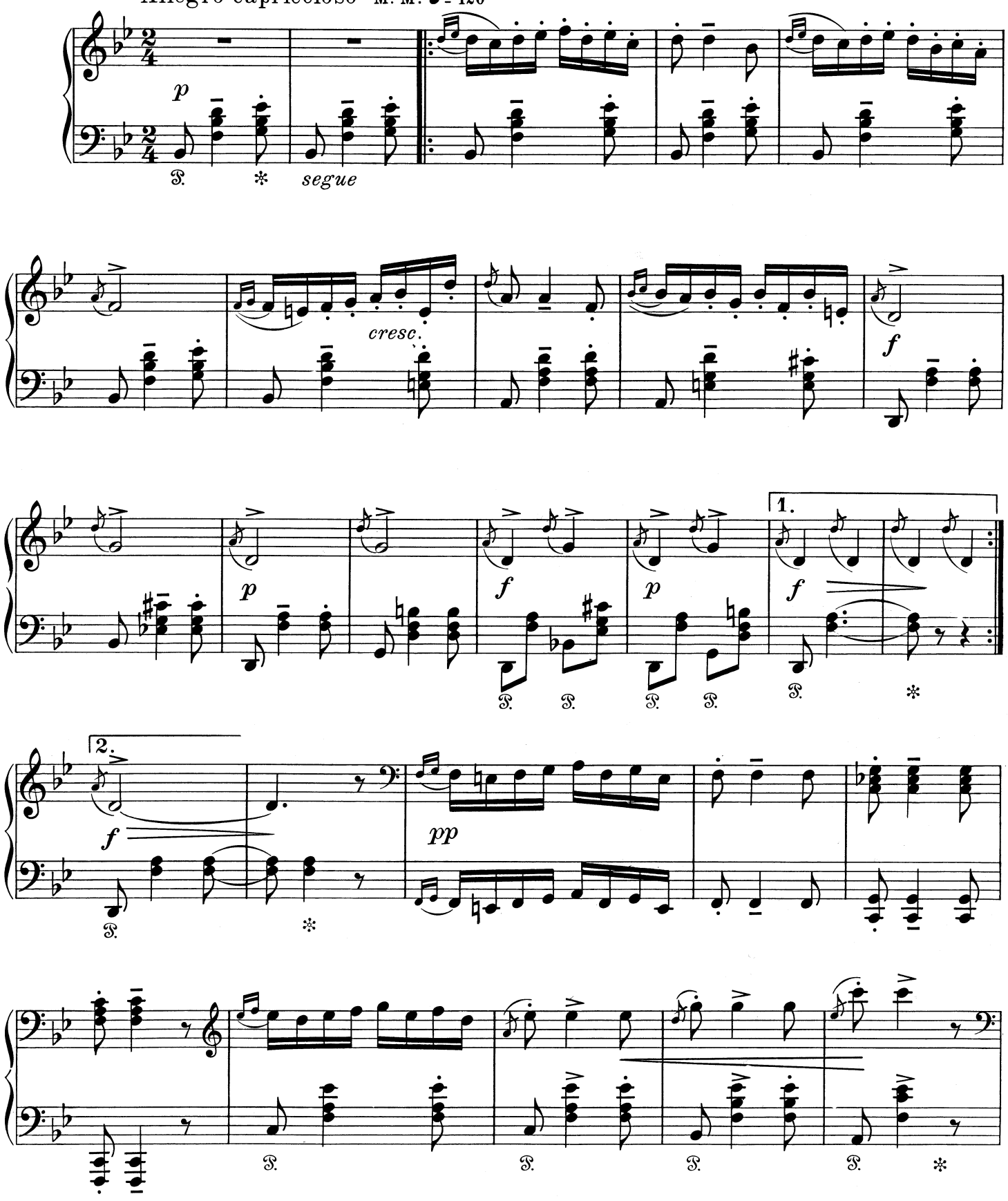

Copyright 1905 by C. F. Peters, Leipzig

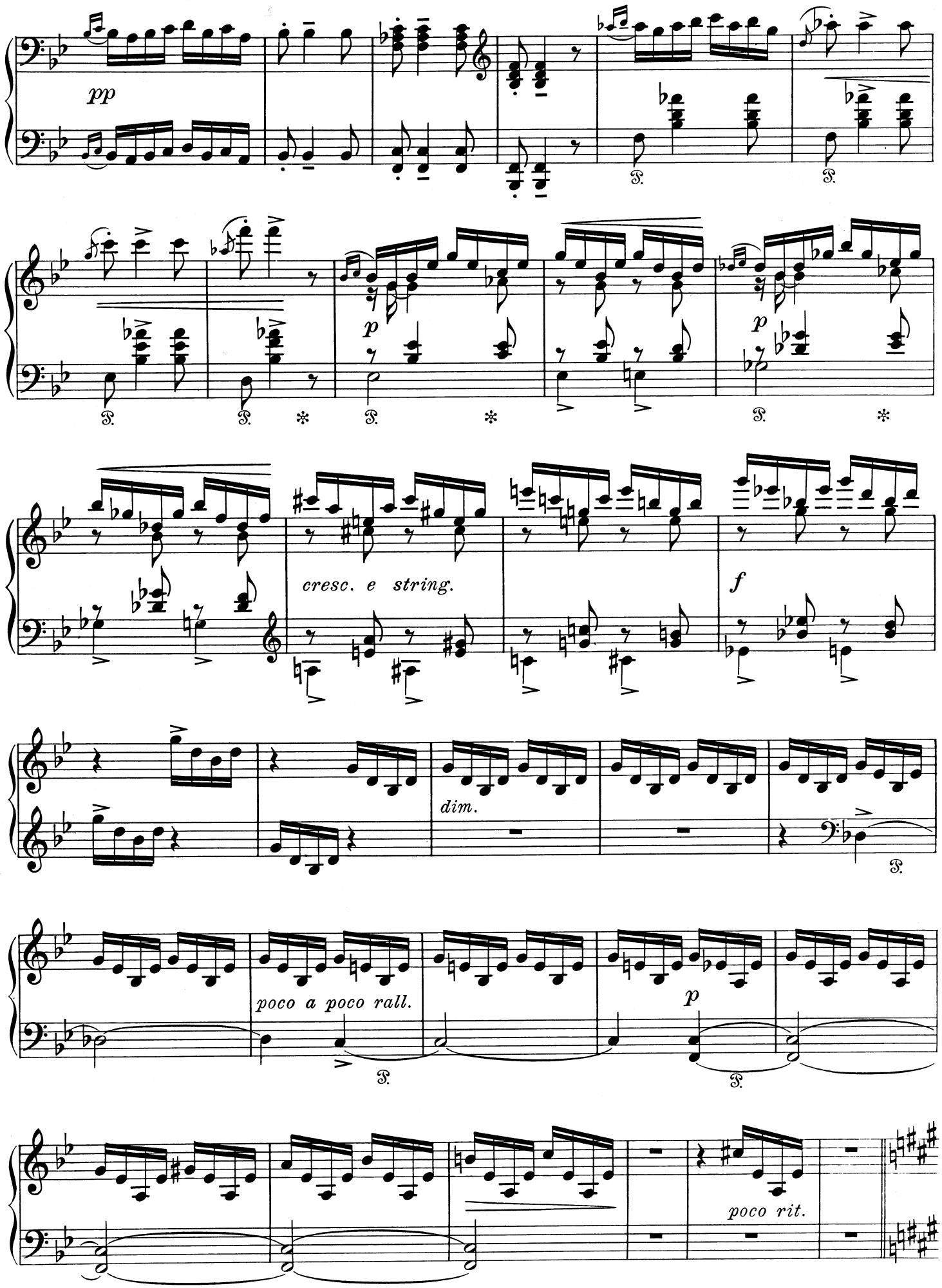
pp
p
p
cresc. e string.
f
dim.
poco a poco rall.
p
poco rit.

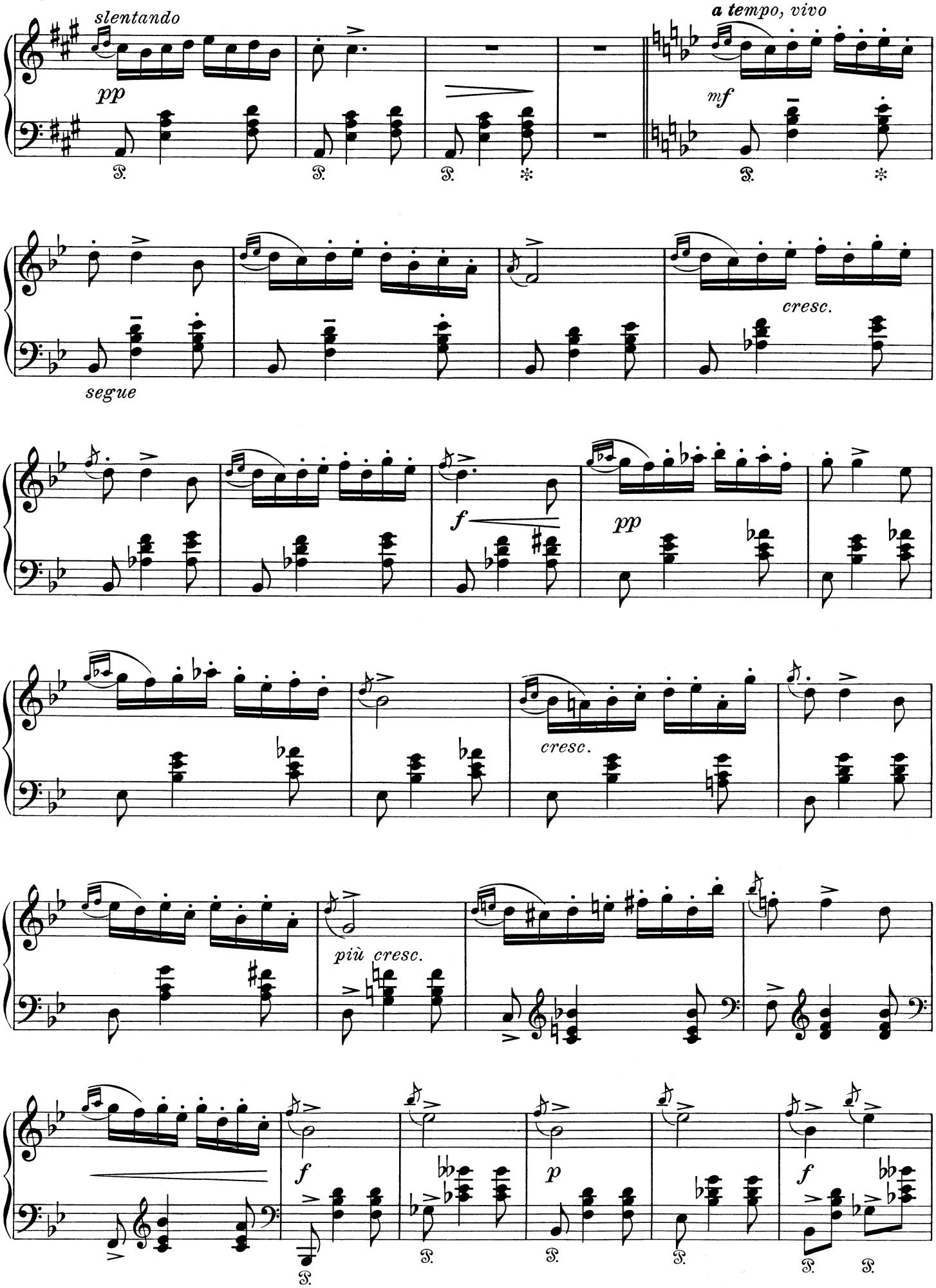
slentando
pp
a tempo, vivo
mf
segue
cresc.
f
pp
cresc.
più cresc.
f
p
f

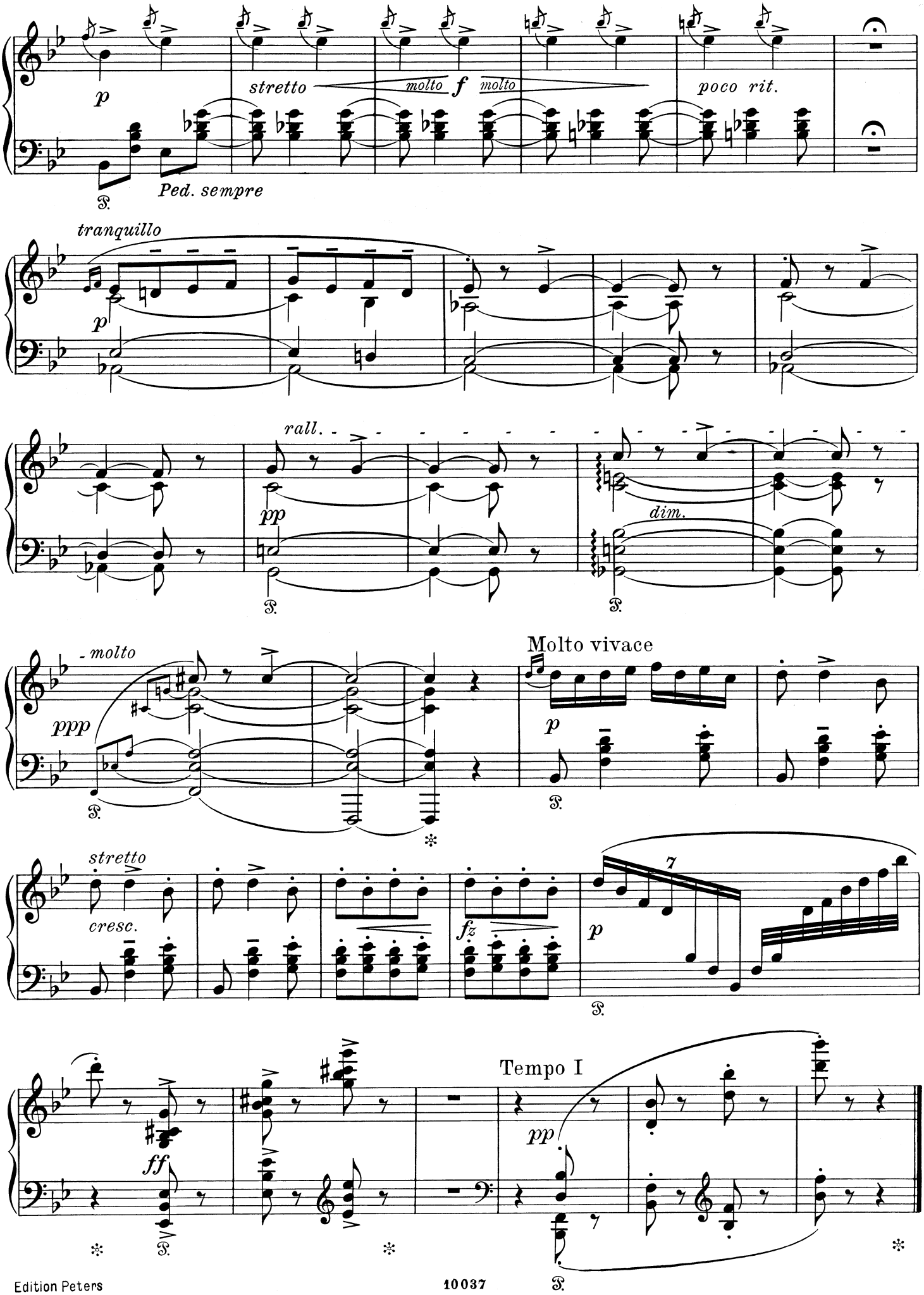
p
stretto
molto
f
molto
poco rit.
Ped. sempre
tranquillo
p
rall.
pp
dim.
molto
ppp
Molto vivace
p
stretto
cresc.
fz
p
7
Tempo I
pp
ff