Melodie.

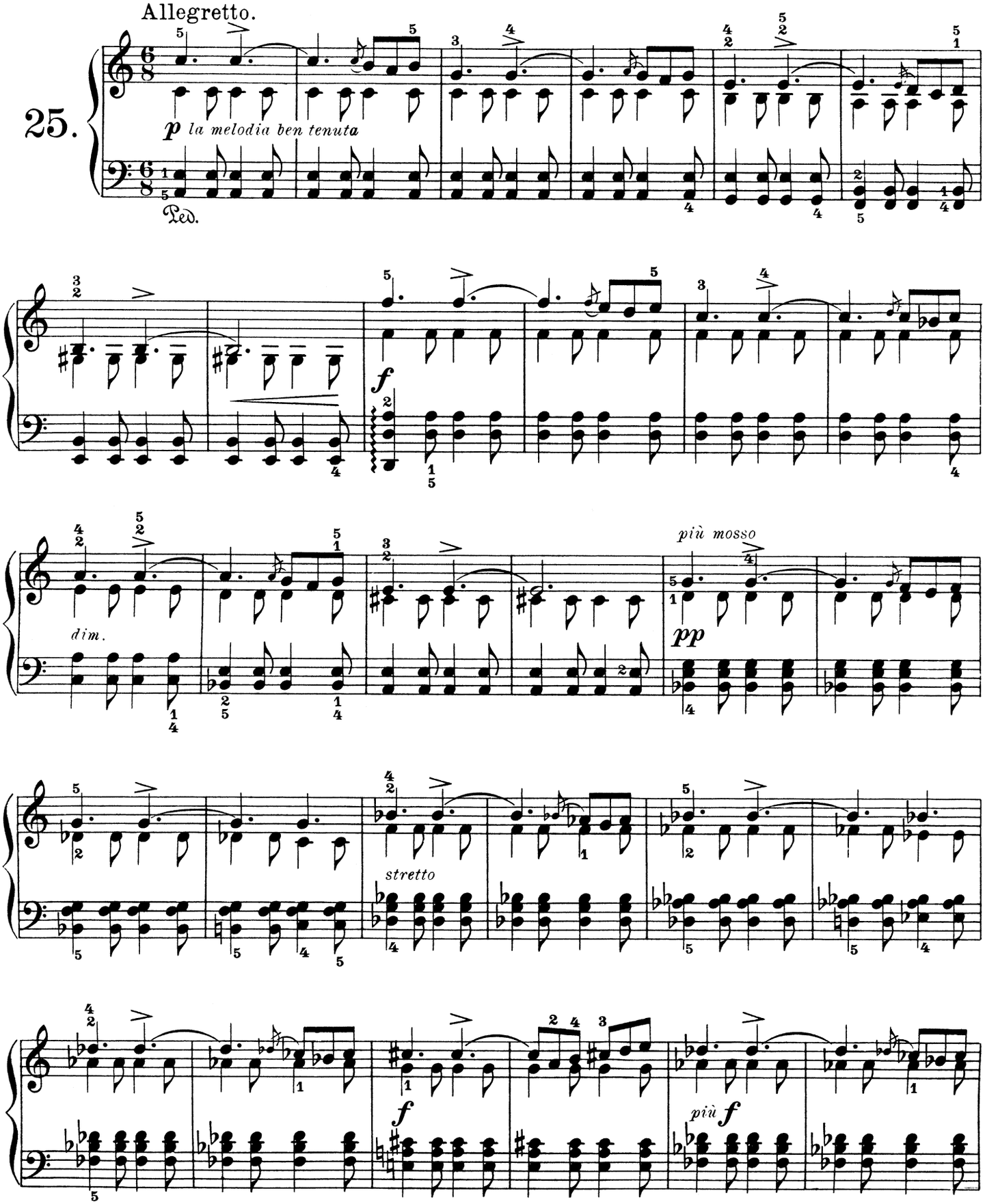
Allegretto.
25.
p la melodia ben tenuta
Ped.
f
dim.
più mosso
pp
stretto
f
più f

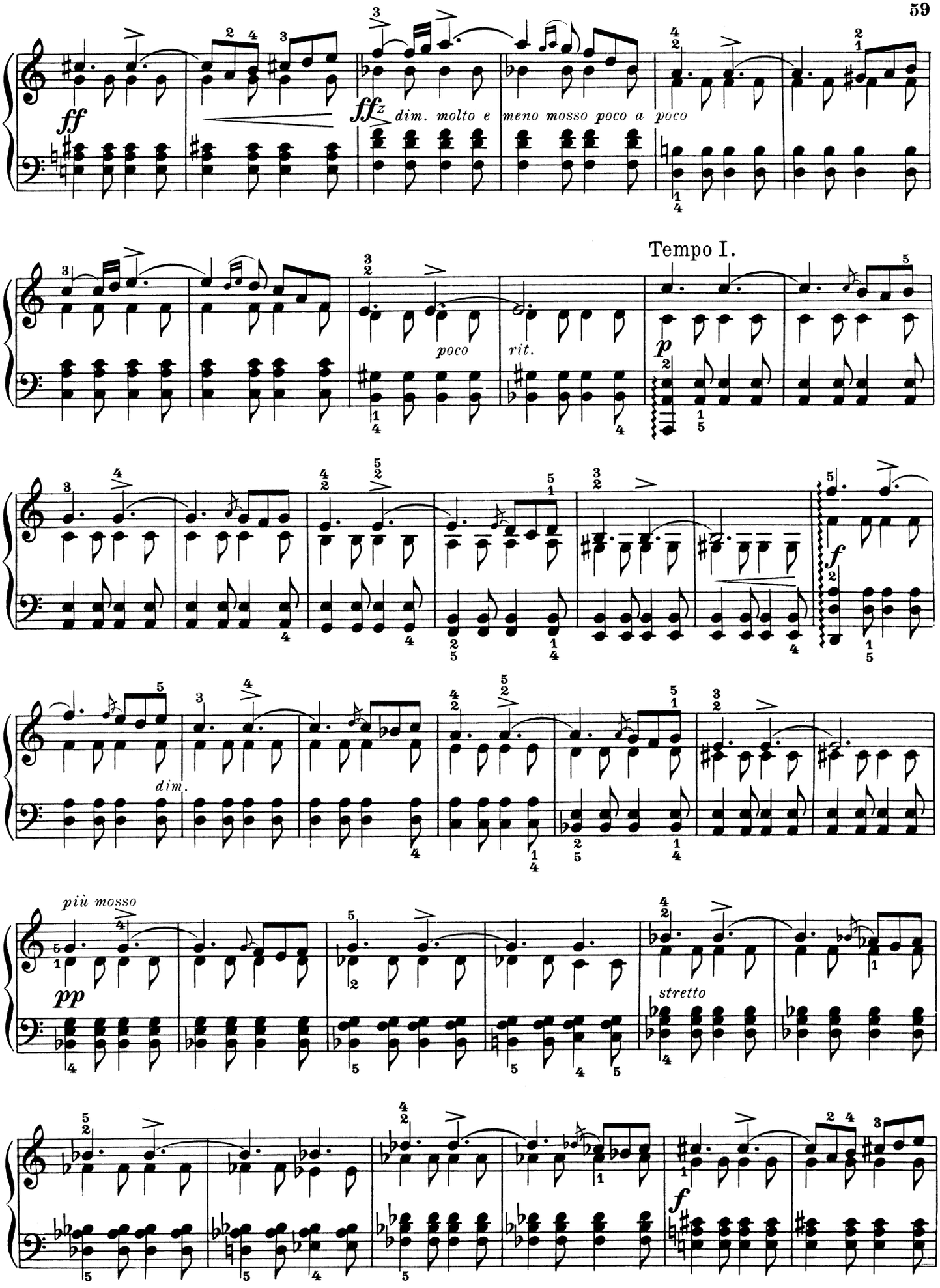
ff
ffz
dim. molto e
meno mosso poco a poco
Tempo I.
poco
rit.
p
f
dim.
più mosso
pp
stretto
f

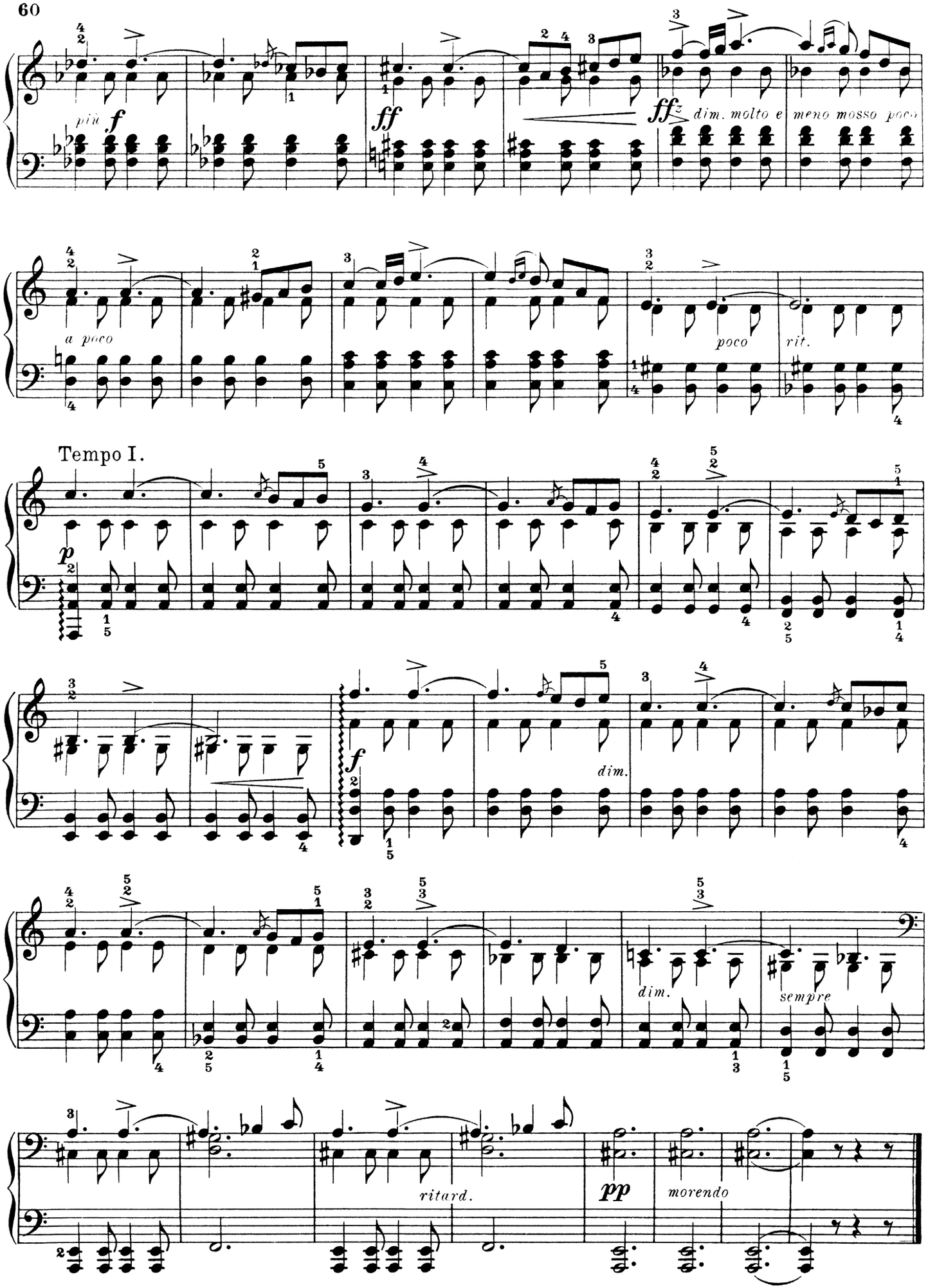
più f
ff
ffz
dim. molto e
meno mosso poco
a poco
poco
rit.
Tempo I.
p
f
dim.
dim.
sempre
ritard.
pp
morendo