Vöglein.

Oisillon. — Little bird.

Liden Fugl.

20.

Allegro leggiero.

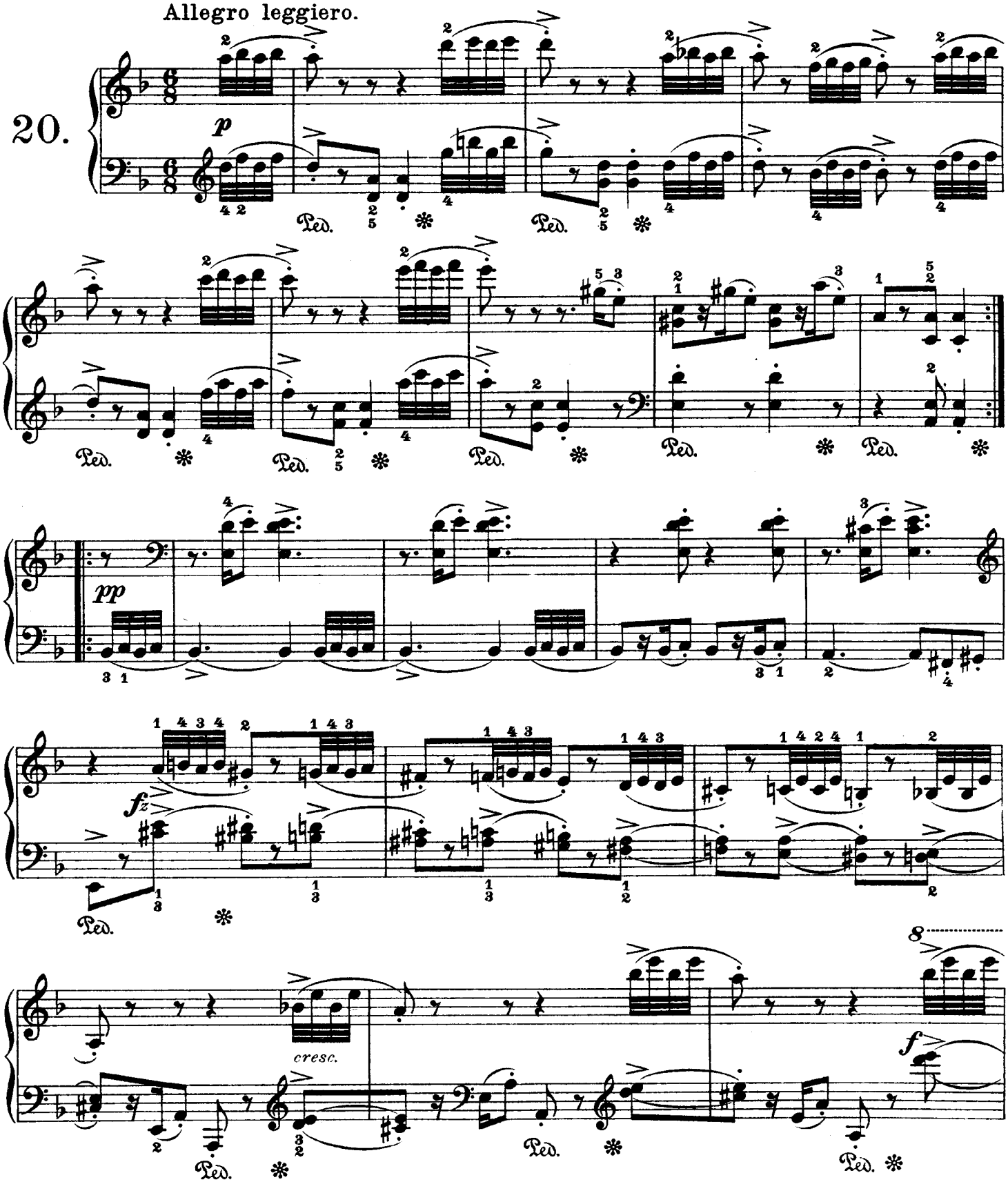

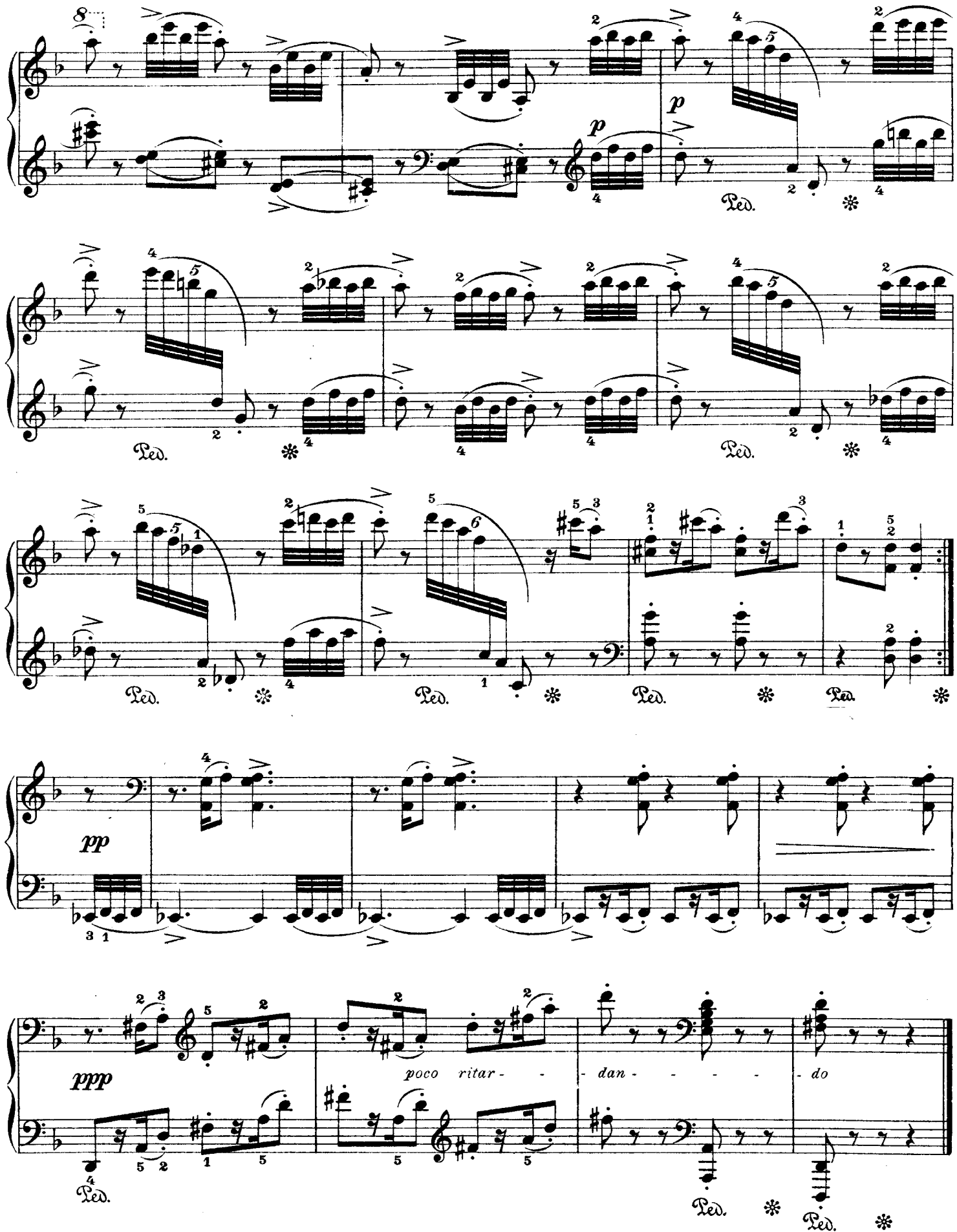
p
Ped.
pp
ppp
poco ritar - - - dan - - - - - do