Im Balladenton.

Ballade. — Ballad.

I Balladetone.

Lento lugubre.

52.

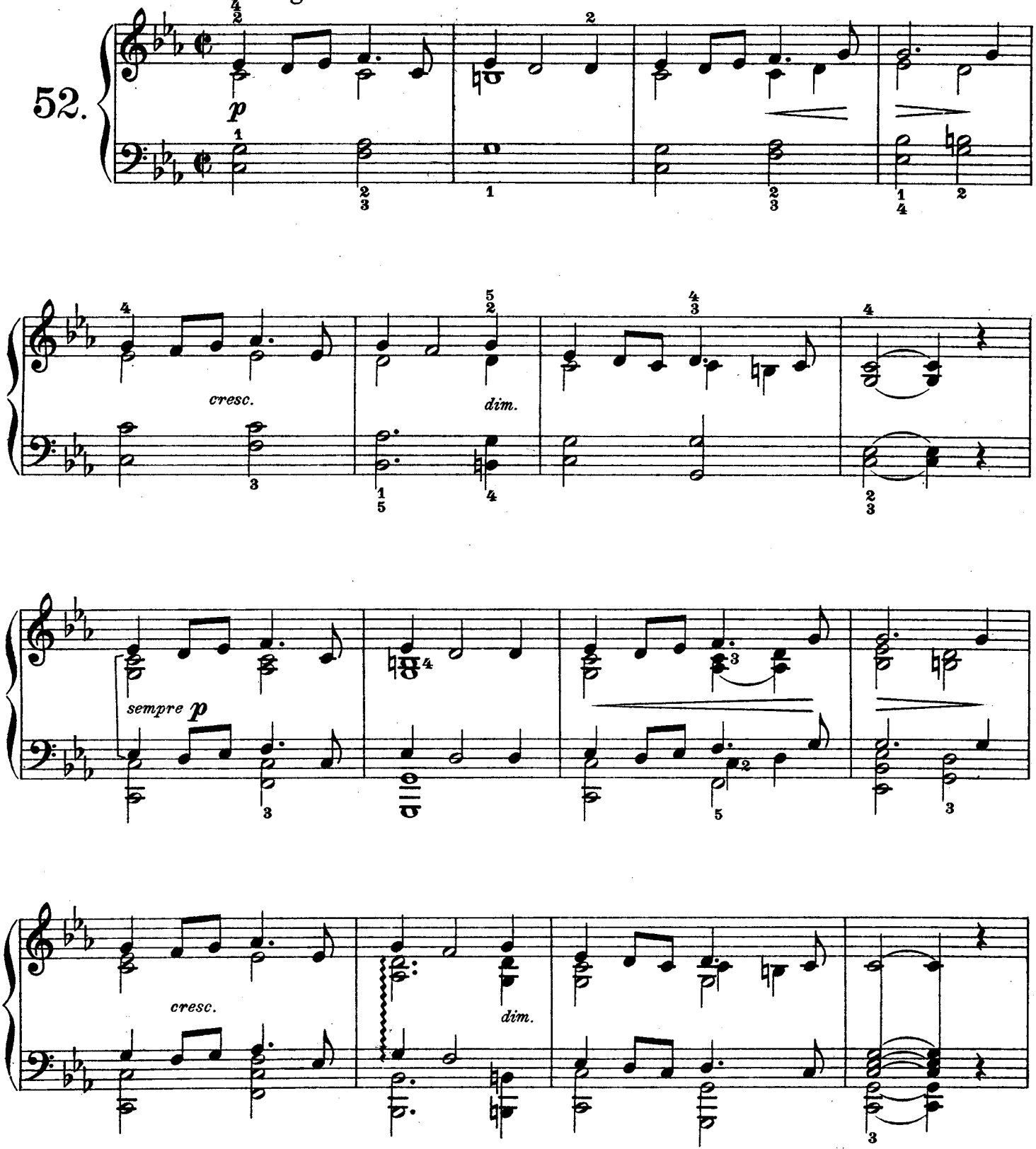

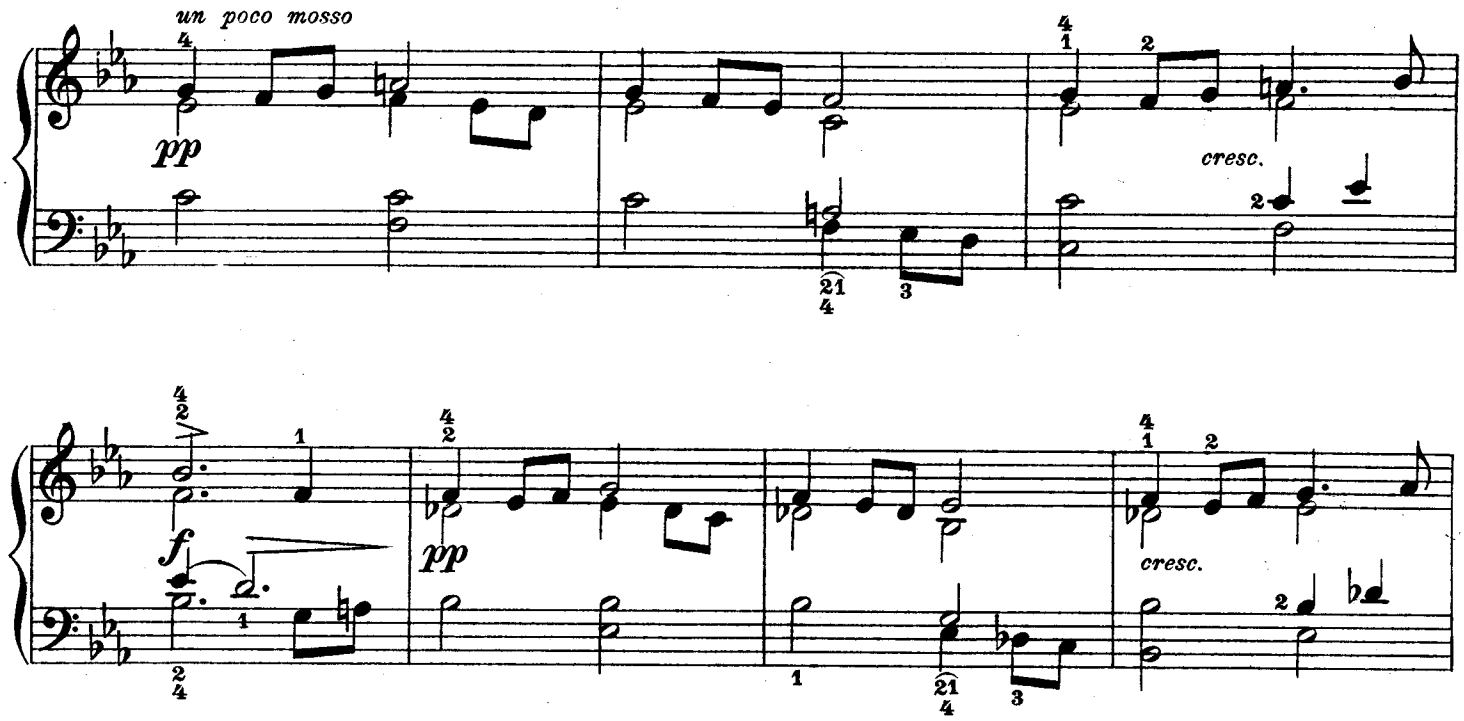
un poco mosso
pp
cresc.
f
pp
cresc.

Tempo I.

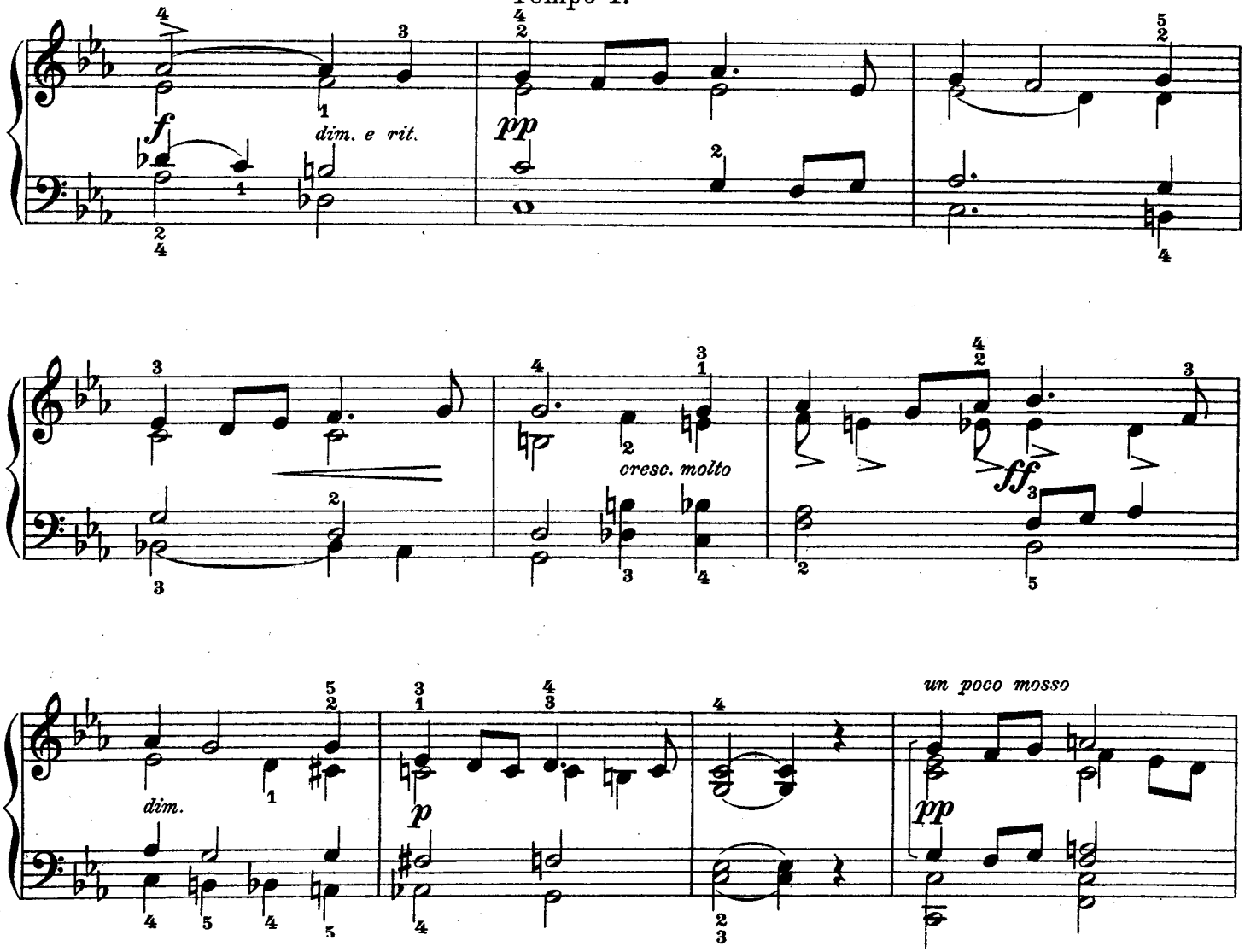
f
dim. e rit.
pp
cresc. molto
ff
dim.
p
un poco mosso
pp

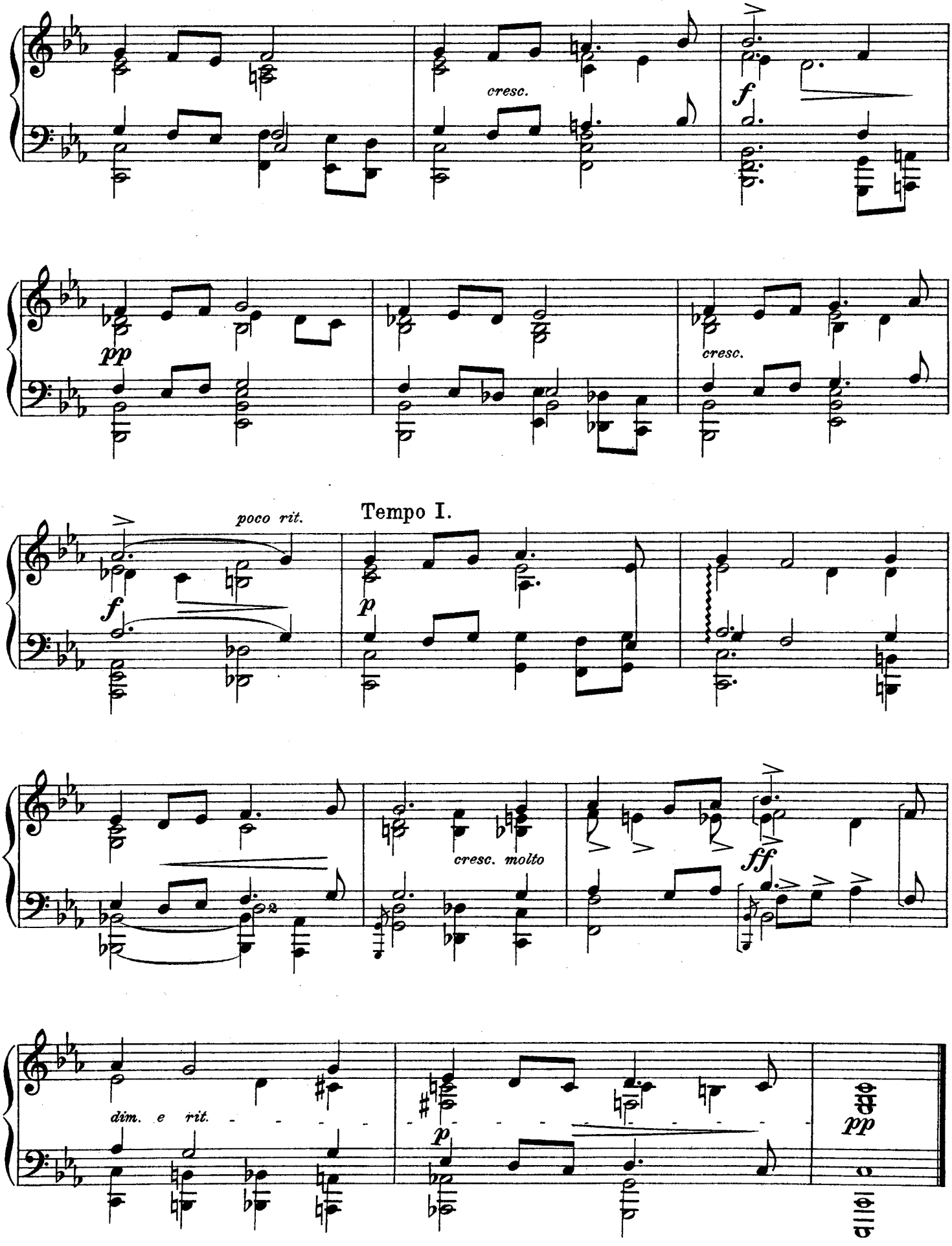
cresc.
f
pp
cresc.
poco rit.
Tempo I.
f
p
cresc. molto
ff
dim. e rit.
p
pp